

- EROSION AND SEDIMENTATION CONTROL NOTES**
- All sedimentation and erosion control measures shall conform to the requirements set forth in the Connecticut Department of Environmental Protection publication "Connecticut Guidelines for Soil Erosion and Sedimentation Control" dated 2002.
 - Areas disturbed for site improvements shall be kept to an absolute minimum.
 - The primary measures used to control erosion and sedimentation shall be silt fences, staked hay bales, hay mulch, jute mesh netting and turf establishment.
 - Silt fences shall be employed on the downhill end of all exposed slopes.
 - Hay mulch shall be applied to all exposed areas as soon as possible after exposure (1 week maximum). Mulch on slopes exceeding 5% shall be held in place with jute mesh netting.
 - All exposed areas shall be final graded, covered with topsoil (4" minimum) and seeded as soon as possible after exposure (1 month maximum) to stabilize slopes. Turf establishment shall be accomplished as follows:
 - Seed for permanent turf establishment shall be applied to a prepared bed of topsoil (4" in depth). Fertilizer shall be 10-10-10 or equal and shall be spread at a rate of 7.5 lbs. per 1000 sf. Ground limestone shall be applied at the rate of 90 lbs. per 1000 sf. Seed shall be uniformly spread and shall be a mixture of 45% Kentucky blue grass, 45% Creeping red fescue, and 10% Perennial ryegrass applied at a rate of 5 lbs. per 1000 sf. Permanent turf establishment shall be done between the dates of April 1 and June 1 or August 15 and Sept 15.
 - If permanent turf establishment cannot be done within the time constraints listed above, the exposed areas shall be protected with a temporary vegetative cover. This shall consist of Annual ryegrass seed applied at a rate of 5 lbs. per 1000 sf to a surface prepared by the application of a 10-10-10 fertilizer (7.5 lbs. per 1000 sf) and ground limestone (90 lbs. per 1000sf). This measure shall be applicable between the dates of March 1 and June 1 or August 15 and October 15. Outside of those dates exposed areas shall be protected with hay mulch (90 lbs. per 1000 sf) anchored with jute mesh netting.
 - It shall be the responsibility of the Owner to install, inspect and maintain all soil erosion and sedimentation control devices. Inspection of all control measures shall be at least once a week during periods of dry weather, after each runoff producing storm and once a day during periods of prolonged rainfall. Repair or replacement of damaged control measures shall be done immediately.
- The person responsible for implementing this plan is:
- WILLIAM GENOVESE
116 CHRISTIAN LANE
NEW BRITAIN, CT. 06051
TEL: 203-415-5033

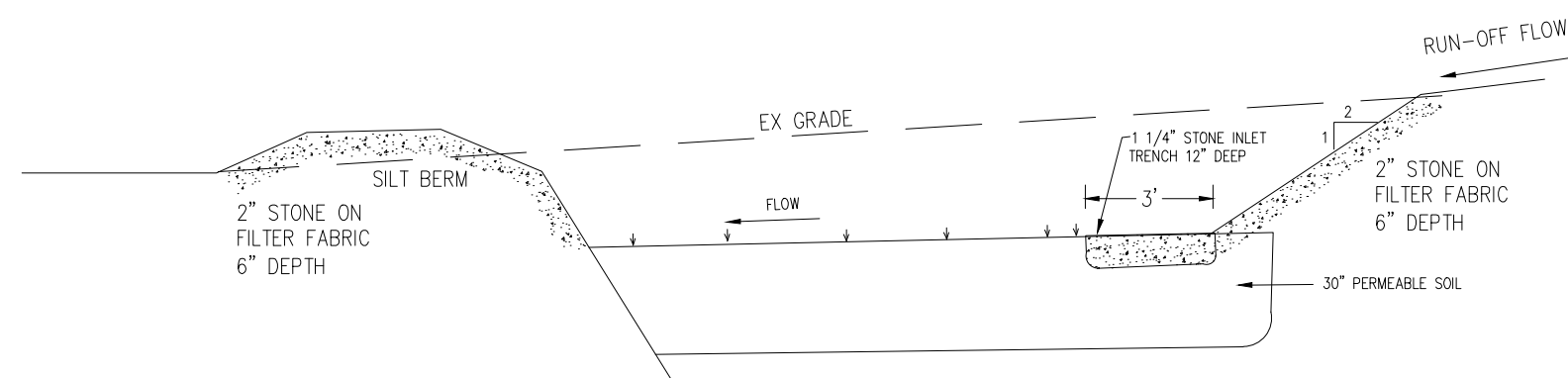
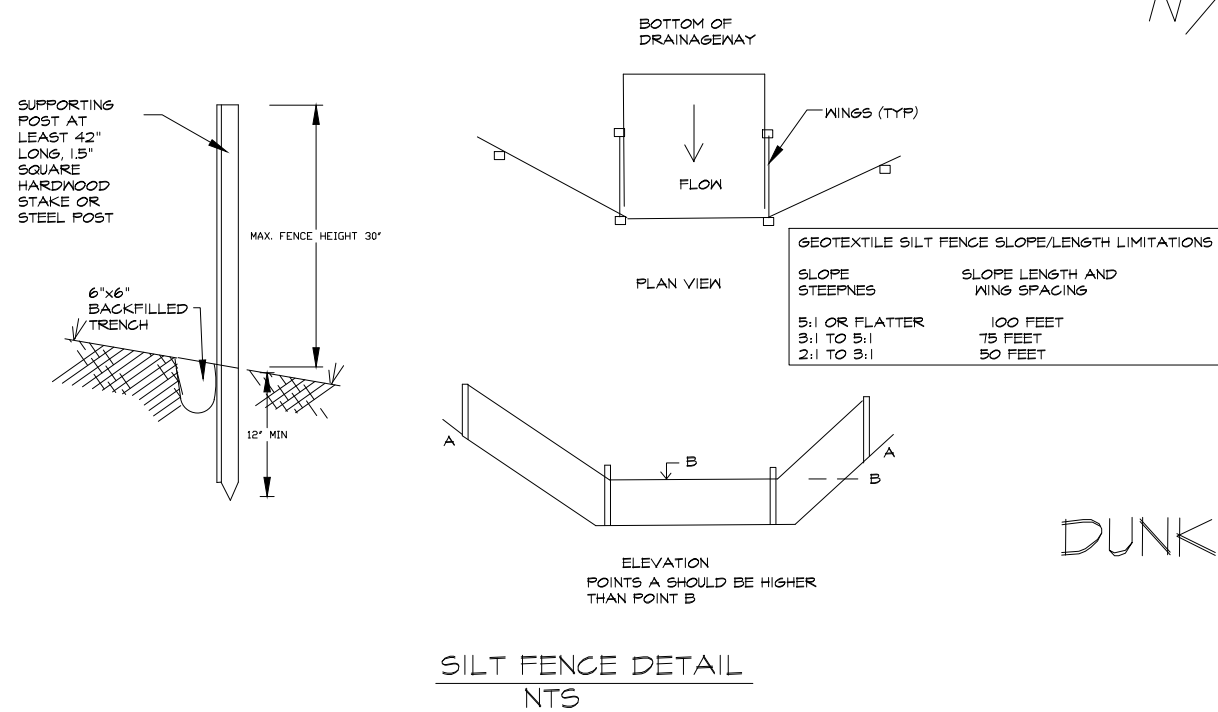

AUTO SALVAGE YARD

N/F 497 Andover, LLC.

N/F Martin Marshall

DUNKIN DONUTS SITE

JOHNATHON TRUMBALL HIGHWAY CT RT 6

RESTORATION PLAN
SCALE 1" = 50'

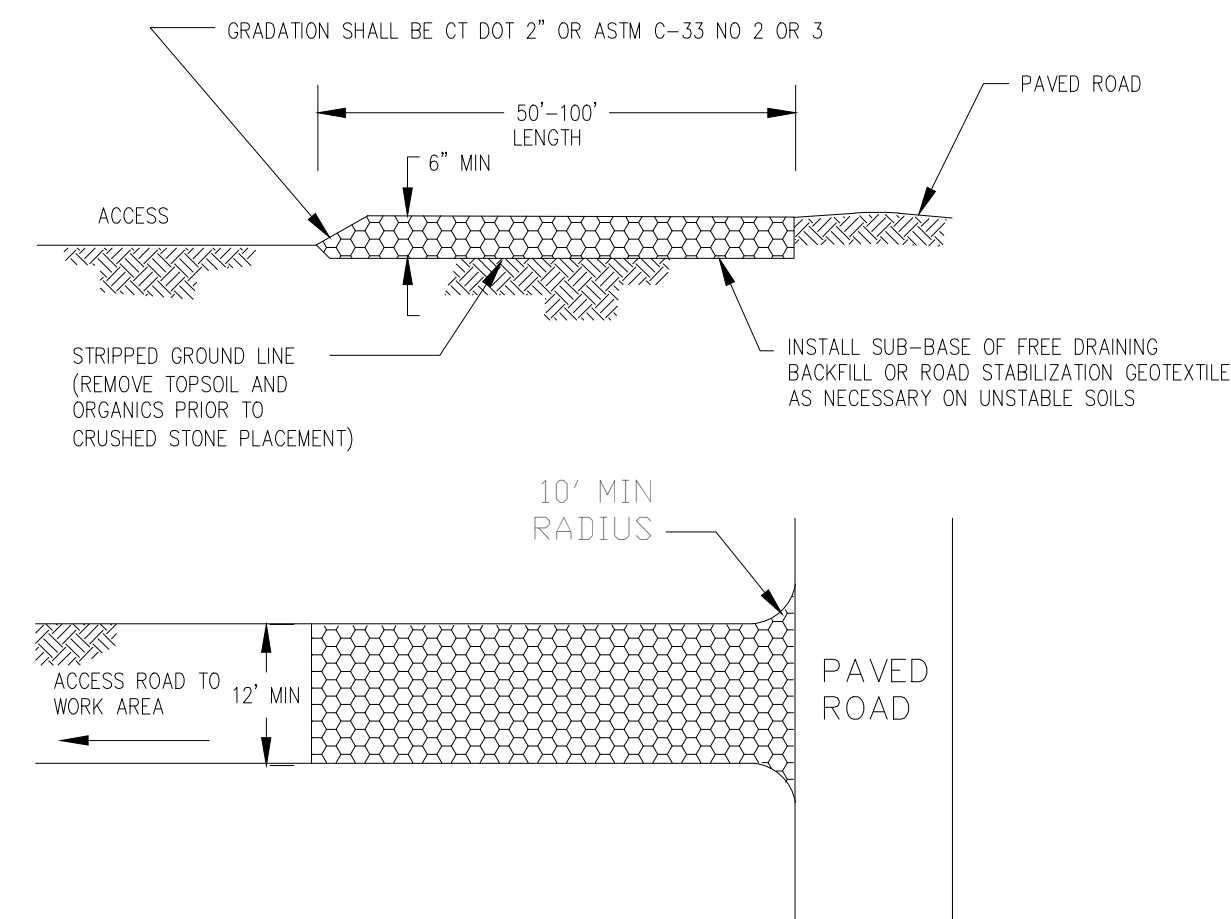
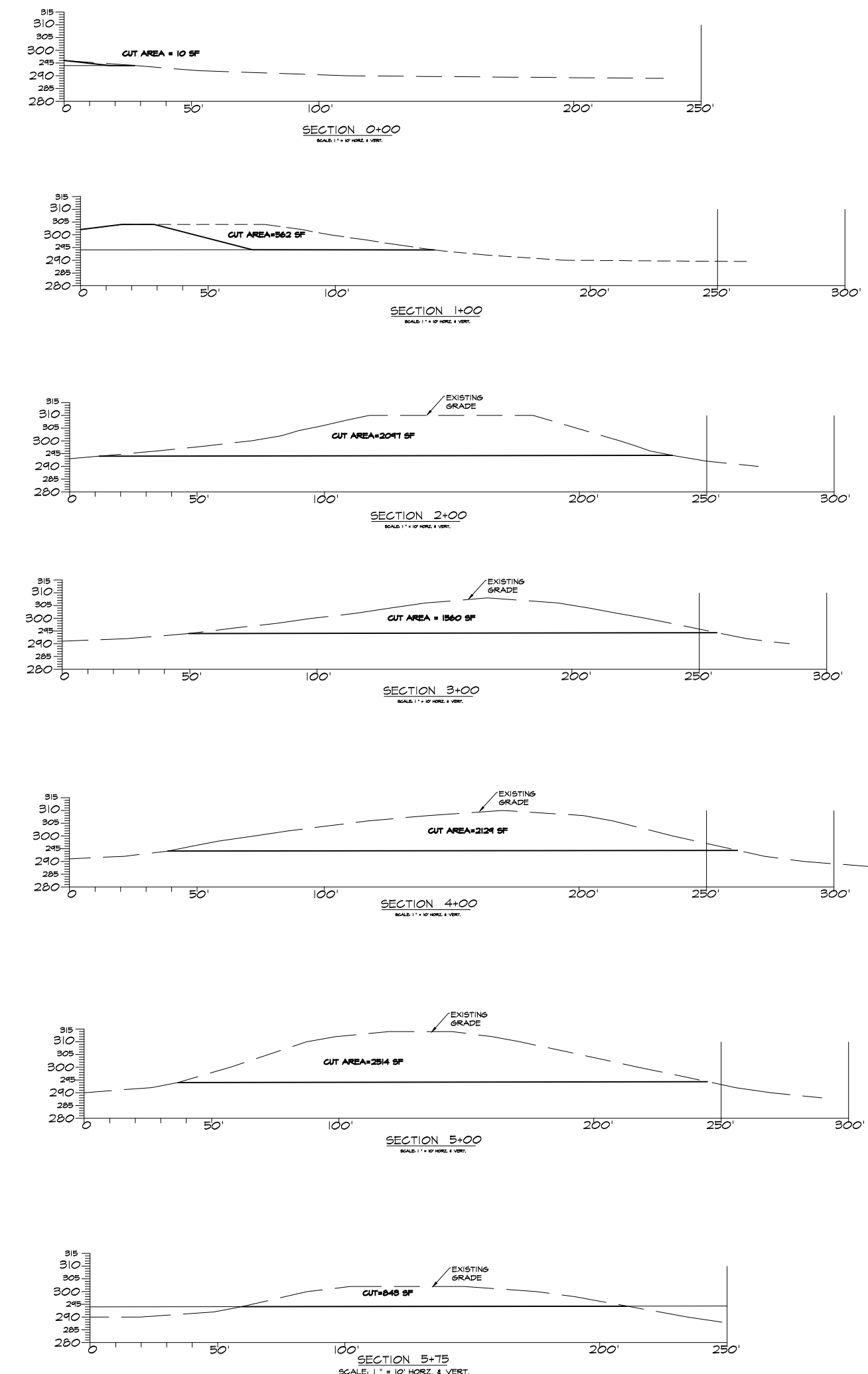
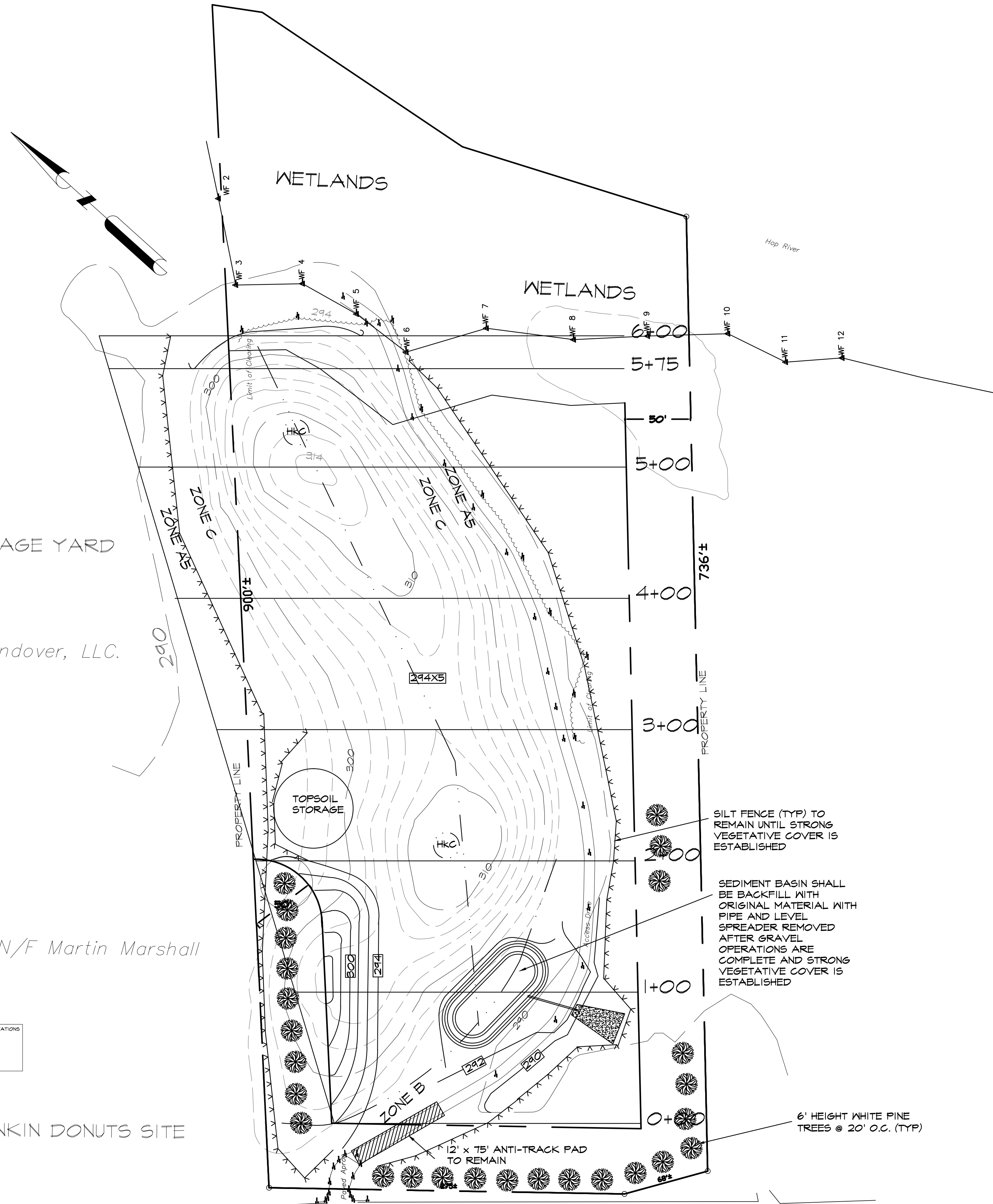

TYPICAL CONSTRUCTION
ENTRANCE
NTS

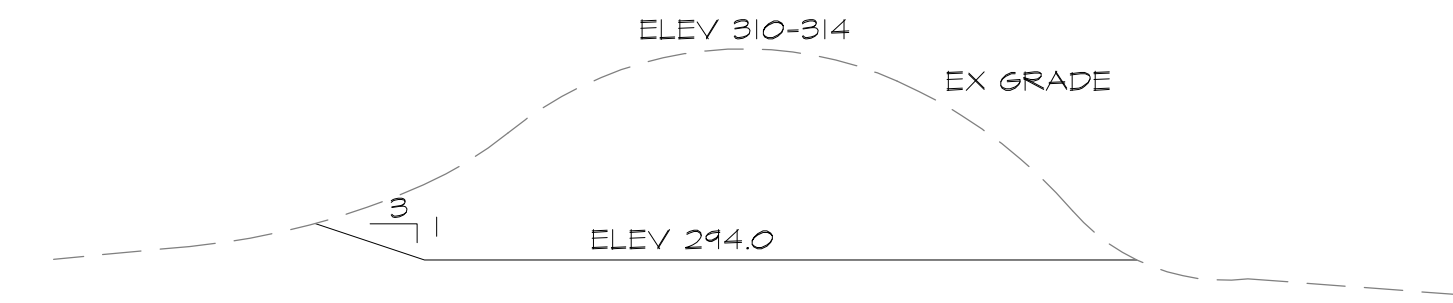

TYPICAL CUT SECTION
NTS

REVISED 3-6-2019 ADDED CROSS SECTIONS & TOPSOIL STORAGE

SITE PLAN & DETAILS

PROPOSED GRAVEL PIT
MAP 33 BLK 36 LOT 23
JOHNATHON TRUMBALL HIGHWAY RT 6
ANDOVER, CT

CHRISTOPHER G. BELL, P.E. - CONSULTING ENGINEERS

1 Doane Road
Higganum, Ct. 06441
860-345-7337

NET VALID
UNLESS
EMBOSSED SEAL

PE NO. 11670

DRAWN BY: C.G. BELL

DESIGNED BY: C.G. BELL

DATE: FEB. 14, 2019

JOB NO. 1812

S-2