

TOWN OF ANDOVER, CT
BUILDING PERMIT APPLICATION
17 School Road, Andover, CT 06232

DATE RECEIVED

Ph: (860) 742-4036 x3 Email: buildingadmin@andoverct.org

Job Site Address: 23 Route 6 Owner name: Network, Inc.

Owner Address (if other than job site): _____

Owner Email: _____ Phone: 860 742 1313

APPLICANT (if other than owner): _____

Business Name: Network Inc. Contact Name: Erik Adamcik

Email Address: erika@networkhumanservices.org Contact Phone: 860 208 1187

Address: _____

City: _____ State: _____ Zip: _____

Please note that the fee calculation sheet on our website is an estimate. After submitting your application, we will contact you within 2 business days to discuss the permit fee. Please make checks out to "Town of Andover" and put the job site address on the memo line.

Job Estimate: \$ 40,843 Written Estimate Included? ☒ Yes ☐ No

Total Square Footage: Gazebo 1 = 420 sq ft Gazebo 2 = 138.5 sq ft

Detailed Description of Work to be Done:

***Please see attached Maps and drawing ***

We would like to place 2 prebuilt Gazebos on our property so our clients can enjoy the fresh air out of the sun

- 1) 14'x30' gazebo in front of building near parking lot
- 2) 14' Gazebo at the rear corner of out building
- 3) 4' wide by 30' long winding cement walkway to front gazebo (1) for wheelchair accessibility

The garden barn will place down a ¾ crushed stone pad underneath both gazebos

Certification: I hereby certify that ☐ I am the owner of record of the above named property or ☒ that the owner of record authorizes the proposed work and/or I have been authorized to make this application as an authorized agent, and we agree to conform to all applicable laws, regulations and ordinances. All information within is true to the best of my knowledge and belief.

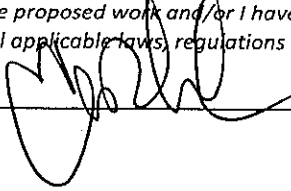
Signature:  Printed Name: ERIK ADAMCIK

WOOD, COAL, PELLET STOVES AND GAS FIREPLACES

Type of Building

☐ Residential

☐ Commercial

☐ Other: _____

Construction

☐ Wood Frame

☐ Masonry

☐ Other: _____

Type of Stove or Insert

☐ Cast Iron

☐ Steel

☐ Shrouded

☐ Unshrouded

☐ Fireplace Insert

☐ Pellet Stove

Location of Stove in Structure: _____

Type of Chimney

☐ New or ☐ Existing Masonry

☐ New or ☐ Existing Metal

☐ Metalbestos

☐ Triple Wall

☐ Other: _____

Specific Clearances of Stove to Combustibles

Top: _____

Sides: _____

Rear: _____

Front: _____

Floor Protection: _____

Does floor protection on fuel loading side of stove extend 18" and 6" on all other sides? ☐ Yes ☐ No

Is stovepipe 18" from combustible materials? ☐ Yes ☐ No

Appliance specification sheets shall be provided for all gas and fireplace inserts

ROOFING PERMITS

Number of square feet of roofing to be installed: _____

Type of roof covering: Architectural - Harvard slate 30year

Material beneath roofing: _____ Number of layers present: _____

Removing layers: ☐ Yes ☐ No

Felt Paper: ☐ Yes ☐ No

Ice & Water: ☐ Yes ☐ No

Louver or Gable Vents: ☐ Yes ☐ No

Ridge Vent: ☐ Yes ☐ No

Nails per shingle: _____

SIDING PERMITS

Flashing is required above all structure openings

Type of siding: Vinyl Manufacturer: _____

Material beneath siding: _____ Sq. Ft. of siding: _____

Will electric meter be removed? ☐ Yes ☐ No Will all structure openings be wrapped? ☐ Yes ☐ No

WOOD, COAL, PELLET STOVES AND GAS FIREPLACES

Type of Building

☐ Residential

☐ Commercial

☐ Other: _____

Construction

☐ Wood Frame

☐ Masonry

☐ Other: _____

Type of Stove or Insert

☐ Cast Iron

☐ Steel

☐ Shrouded

☐ Unshrouded

☐ Fireplace Insert

☐ Pellet Stove

Location of Stove in Structure: _____

Type of Chimney

☐ New or ☐ Existing Masonry

☐ New or ☐ Existing Metal

☐ Metalbestos

☐ Triple Wall

☐ Other: _____

Specific Clearances of Stove to Combustibles

Top: _____

Sides: _____

Rear: _____

Front: _____

Floor Protection: _____

Does floor protection on fuel loading side of stove extend 18" and 6" on all other sides? ☐ Yes ☐ No

Is stovepipe 18" from combustible materials? ☐ Yes ☐ No

Appliance specification sheets shall be provided for all gas and fireplace inserts

ROOFING PERMITS

Number of square feet of roofing to be installed: _____

Type of roof covering: Architectural - Harvard slate 30 year

Material beneath roofing: _____ Number of layers present: _____

Removing layers: ☐ Yes ☐ No

Felt Paper: ☐ Yes ☐ No

Ice & Water: ☐ Yes ☐ No

Louver or Gable Vents: ☐ Yes ☐ No

Ridge Vent: ☐ Yes ☐ No

Nails per shingle: _____

SIDING PERMITS

Flashing is required above all structure openings

Type of siding: Vinyl Manufacturer: _____

Material beneath siding: _____ Sq. Ft. of siding: _____

Will electric meter be removed? ☐ Yes ☐ No Will all structure openings be wrapped? ☐ Yes ☐ No

TOWN OF ANDOVER, CT
ZONING COMPLIANCE APPLICATION

DATE RECEIVED

Job Site Address: 23 Route 6, Andover CT 06232

Owner: _____

Phone: 860-742-1313 Email: erik@networkhumanservices.org

Address: 23 Route 6, Andover CT

Applicant (if other than owner): Erik Adamcik Maintenance coordinator

Phone: 860-209-1187 Email: erika@networkhumanservices.org

Address: 23 Route 6 Andover CT 06237

☐ To Erect ☐ To Alter Stories: _____ Height: _____

Assessor's Map Reference (if available): Map: _____ Block: _____ Lot: _____ Zone: _____

Lot Area: _____ sq. ft.

Variance Granted: ☐ yes ☐ no ☐ n/a Special Permit Granted: ☐ yes ☐ no ☐ n/a

Proposed Activity: _____

Size: _____ ft. x _____ ft. Livable Floor Area: _____ sq. ft.

All applications for zoning permits shall be accompanied by: a plan showing actual dimensions of the lot, the size and location of any structures to be erected (show as "proposed"), the location of all structures upon the lot (show as "existing"), known wetlands or watercourses, and such other information as may be necessary to determine compliance with all of the Andover Zoning Regulations.

I hereby certify that the above information is correct to the best of my knowledge and belief.

Owner's Signature

Applicant's Signature (if other than owner)

Dated at Andover, CT on the day _____ of _____, 20____.

FOR TOWN USE ONLY

CERTIFICATE

I hereby certify that the above specifications comply with the Zoning Regulations for the Town of Andover, Connecticut and acknowledge the receipt of the \$60 permit fee.

Date Issued

Agent for Zoning Commission

Store: Ellington

1-800-628-2276 | www.greatcountrygarages.com



Deposit (1)

Customer Name: Network Incorporated Contact: Barbara Menasian		Date: 04-30-2021	Order Type
Address: 23 Route 6		Salesperson: Louis Gillen	Hold
City: Andover State: CT Zip: 06232			
Phone[H]: (860) 742-1313 Phone[W]: Phone[M]:		Email: bmenasian@networkhumanservices.org	
Size: 14x30	Series: Gazebo		
Colors: Building: White	Trim:	Shutter:	Style: Rectangle
Siding: Vinyl	Shingle: Architectural	Shutter:	Shingle: Harvard Slate
Standard Features: Maintenance Free Vinyl Construction, 2x6 Pressure Treated Floor Joists, Composite Decking, Double 2x4 Rafters, 30 Year Architectural Shingles, Cupola, 10 Year Warranty			
Sale Price:			Qty Amount
Siding: Vinyl Regular Price \$26701 - 25% Discount (\$6675 Savings)			\$20026
Deck Rail Style: Standard			
Decking Floor Color: Gray			1
Additional Option: Screens with Door			
Electrical Package: Standard			1 \$2783
Add-On: (1) 40" Screen Door			\$990
Add-On: Removable Runners			\$195
Add-On: 40" Single \$195 or 5' Double \$395 Screen Doors			\$495
Notes: Removable Runners			
Lead Time: 14-16 Weeks			
Payment: MC/Visa Make a Payment »			
Site Work: 3/4in Crushed Stone Pad (max 8in out of level)			Building Total \$24489.00
			1 \$1087
Terms of Sale <input checked="" type="checkbox"/> SITE ACCESS: Prior to delivery, site must be clear of all obstructions including fences, trees etc. TBY is not responsible for damage to property as a result of delivery conditions. All branches, power lines and overhead obstructions require 13' minimum clearance. A minimum of 2' of width clearance on each side of your building is required. If you do not have the necessary space required to deliver, please send site pictures to your Sales Rep for evaluation, if needed a driver will be sent out at TBY's discretion. <input checked="" type="checkbox"/> DELIVERY: You will be contacted by our Delivery Coordinator. A confirmation call will be given the business day prior to delivery. We do not accommodate specific time requests, due to permit restrictions. Our driver will call when he is loading up at our lot to deliver your building. During and after delivery, we may take pictures and videos of your building for use in our advertising. These pictures and videos never contain personal information. <input checked="" type="checkbox"/> EXTRA WORK: Any extra work will be billed out at \$100 per hour (\$100 min.). Inability to deliver due to site issues will result in a \$75 rescheduling fee. <input checked="" type="checkbox"/> CHANGE ORDERS: Reasonable accommodations are made to process changes, however changes cannot be guaranteed after 7 days from your order date. Changes may result in delaying your building, and incurring additional charges.			Site Work Total \$1087.00 Delivery Total Before Tax \$25576.00 Sales Tax \$0 Grand Total \$25576.00 Deposit 04-30-21 CC \$8525.00 Balance Due on Delivery \$17051.00
<input checked="" type="checkbox"/> SITE PREPARATION: TBY site work covers a maximum of 8" out of level, obstructions and debris must be removed ahead of time, all left over debris will be left in a location of customers choosing, it will not be removed. Site work completed by the customer will result in additional charges for re-levels, customer must supply blocks ahead of time, driver will block ONLY the 4 corners, your building will be leveled, not your site. <input checked="" type="checkbox"/> PAYMENT TERMS: On Hold orders must have a minimum \$500 deposit to lock price. Full 1/3 deposit must be made for building to be taken off "Hold" and ordered. Final balance must be paid with check or cash at or before the time of delivery. Credit Card Payments must be processed ahead of time. All balances must be paid in full by December 31st (On Hold orders are exempt). <input checked="" type="checkbox"/> FINANCE TERMS: If applicable any promotion finance program requires minimum monthly payments, and will be processed regardless of delivery status. You should expect to receive a bill approximately 20-40 days from the date of order. <input checked="" type="checkbox"/> CANCELLATIONS: Full refund within 3 days. Store Credit less 20% re-stocking fee after 3 days. Orders 'On Hold' are not subject to restocking fee.			
Was Terms of Sale reviewed with customer? Yes Is a site check required? No			May TBY drive directly to the site? Yes Are there any obstructions on the site lower than 12'? No
Customer Signature:		Date: 04-30-2021	How Did You Hear About Us? Internet Search



Store: Ellington

Order: 75559 Netw

14x30 Gazebo Rectangle

Color: White	Siding: Vinyl
Roof: Harvard Slate	Roof: Architectural Shingles
Decking: Gray	Deck Rail Style: Standard (1)
	Additional Options: Screens with Door (1)
	Electrical Package: Standard

Customer Signature:

Date: 04-30-2021

Special Notes: Removable Runners

Layout:

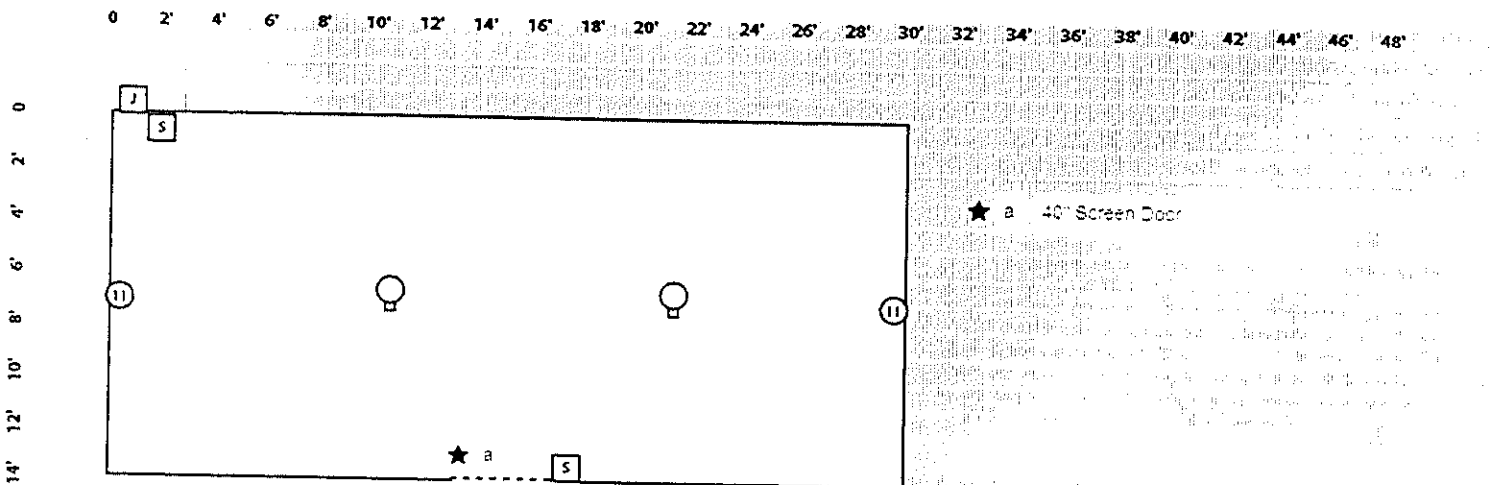

No. 75315

Store: Ellington

1-800-628-2276 | www.greatcountrygarages.com

 Deposit
 (2)

Customer Name: Network Incorporated Contact: Barbara Menasian		Date: 04-30-2021	Order Type
Address: 23 Route 6		Salesperson: Louis Gillen	Hold
City: Andover State: CT Zip: 06232			
Phone[H]: (860) 742-1313 Phone[W]: Phone[M]:		Email: bmenasian@networkhumanservices.org	
Size: 14'	Series: Gazebo		Style: Octagon
Colors: Building: White	Trim:	Shutter:	Shingle: Harvard Slate
Siding: Vinyl	Shingle: Architectural	Shutter:	
Standard Features: Maintenance Free Vinyl Construction, 2x6 Pressure Treated Floor Joists, Composite Decking, Double 2x4 Rafters, 30 Year Architectural Shingles, Cupola, 10 Year Warranty			
Sale Price:			Qty Amount
Siding: Vinyl			Regular Price \$13055 - 25% Discount (\$3264 Savings) \$9791
Deck Rail Style: Standard			1
Decking Floor Color: Gray			
Additional Option: Screens with Door			1 \$1632
Add-On: (1) 40" Screen Door			\$195
Add-On: Removable Runners			\$495
Notes: Removable Runners			
Lead Time: 14-16 Weeks			
Payment: MC/Visa Make a Payment »			Building Total \$12113.00
Site Work: 3/4in Crushed Stone Pad (max 8in out of level)			1 \$814
Terms of Sale <input checked="" type="checkbox"/> SITE ACCESS: Prior to delivery, site must be clear of all obstructions including fences, trees etc. TBY is not responsible for damage to property as a result of delivery conditions. All branches, power lines and overhead obstructions require 13' minimum clearance. A minimum of 2' of width clearance on each side of your building is required. If you do not have the necessary space required to deliver, please send site pictures to your Sales Rep for evaluation, if needed a driver will be sent out at TBY's discretion. <input checked="" type="checkbox"/> DELIVERY: You will be contacted by our Delivery Coordinator. A confirmation call will be given the business day prior to delivery. We do not accommodate specific time requests, due to permit restrictions. Our driver will call when he is loading up at our lot to deliver your building. During and after delivery, we may take pictures and videos of your building for use in our advertising. Those pictures and videos never contain personal information. <input checked="" type="checkbox"/> EXTRA WORK: Any extra work will be billed out at \$100 per hour (\$100 min.). Inability to deliver due to site issues will result in a \$75 rescheduling fee. <input checked="" type="checkbox"/> CHANGE ORDERS: Reasonable accommodations are made to process changes, however changes cannot be guaranteed after 7 days from your order date. Changes may result in delaying your building, and incurring additional charges.			Site Work Total \$814.00 Delivery Total Before Tax \$12927.00 Sales Tax 0% \$0 Grand Total \$12927.00 Deposit 04-30-21 CC \$4309.00 Balance Due on Delivery \$8618.00
Was Terms of Sale reviewed with customer? Yes Is a site check required? No			May TBY drive directly to the site? Yes Are there any obstructions on the site lower than 12'? No
Customer Signature:		Date: 04-30-2021	How Did You Hear About Us? Internet Search

MARC SERVICES, LLC
316 HEBRON RD.
ANDOVER, CT. 06232
(860) 742-2812

PROPOSAL

5/26/2021

TO: Network, Inc
23 Rte 6
Andover, Ct.

Job Location: Network, Inc.
23 Rte 6
Andover, Ct.

Job Description: Installation of new concrete sidewalk from existing front sidewalk to existing playground wheelchair swing including –

- Excavate grass area measuring approximately 4' wide x 30' long
- Install 4" of compacted process gravel
- Form curved sidewalk from main walk to Wheelchair swing area
- Pour 4000 psi concrete sidewalk and finish
- Seal new concrete sidewalk

Tax Exempt

Estimated Cost = \$2,340.00

#1

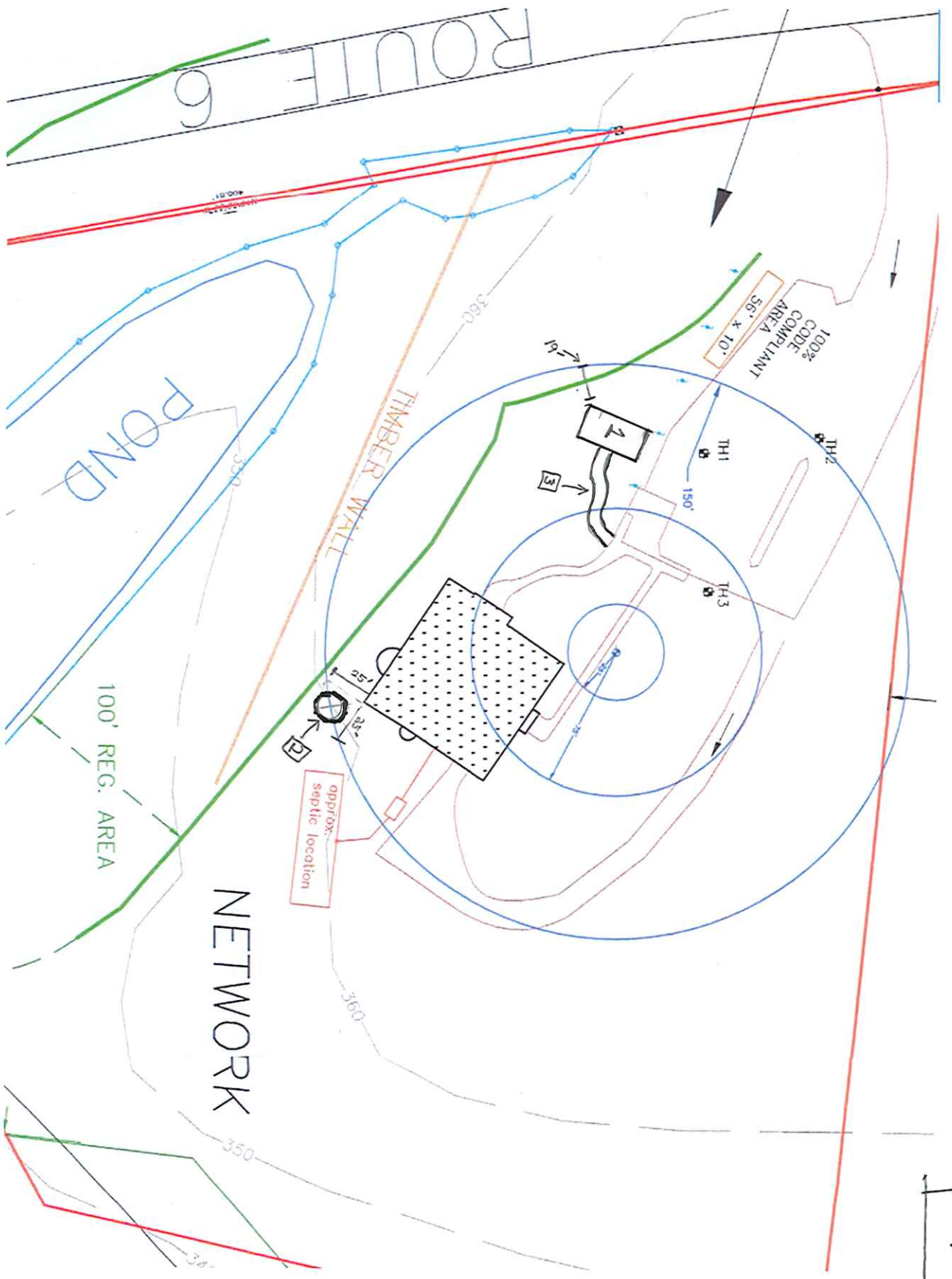

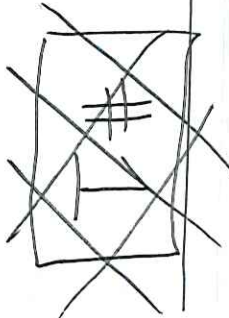

✖ = Flag's 150' from well

AREA OF CUT
= 7.2 ACRE +-

1: 9-25-55
NS

Legend:
1. 9-25-55
NS
2. 0.8 MM / IN

3. 31' DEEP
3. 30-35
3. 3'

Legend:
1. 9-25-55
NS
2. 0.8 MM / IN

2. 0.8 MM / IN

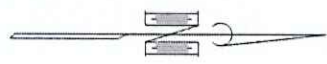

REMAINING LAND
= 32.3 ACRE

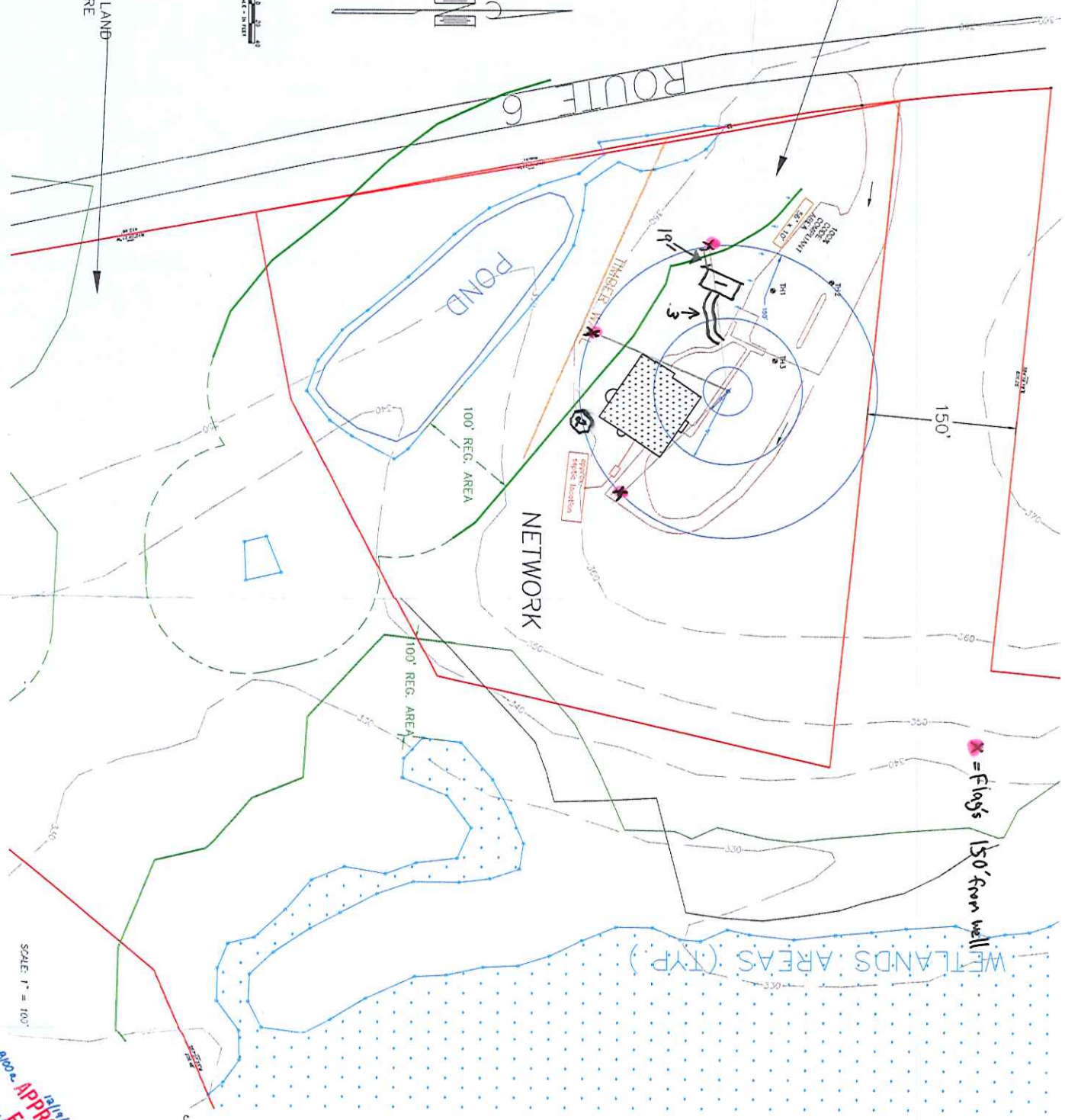

SCALE: 1" = 100'

JAB GROUP, LLC.

23 ROUTE 6
ANDOVER, CONN.
FOR
ANDOVER, CONN.

BIOHA APPLICATION
RESUBMISSION OF LAND

APPROVED
EHPD
JAB GROUP, LLC.

CES	
ENGINEER	
203 BOSTON HILL R.	
ANDOVER CT 062	
PH. (860) 742-03	
DATE	SCALE
BY	PROJECT

#3

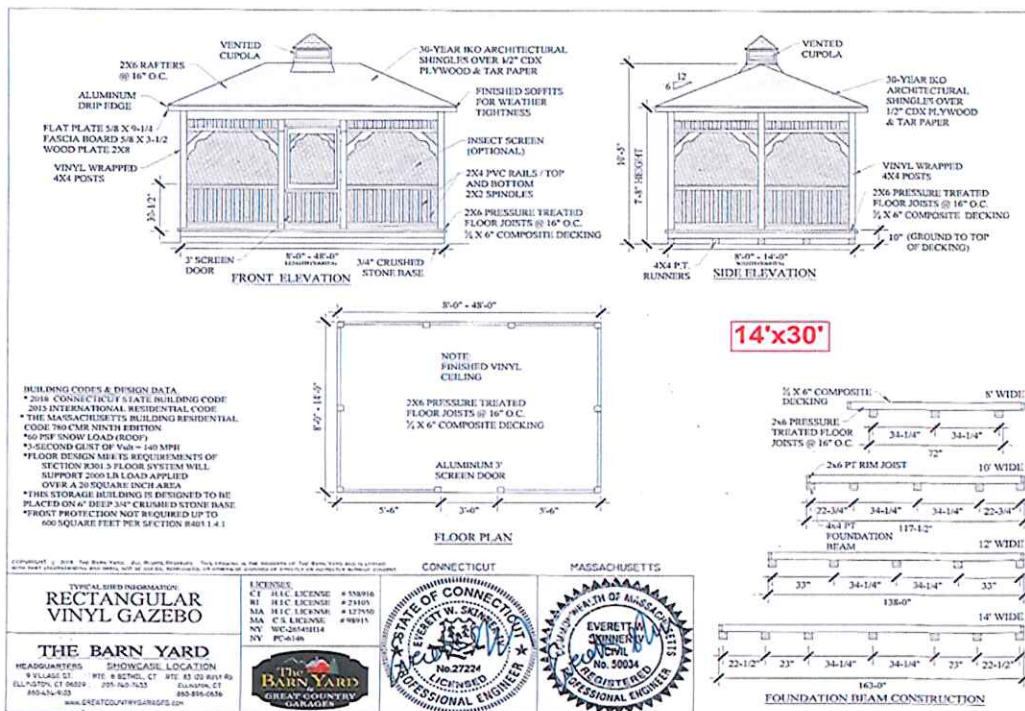
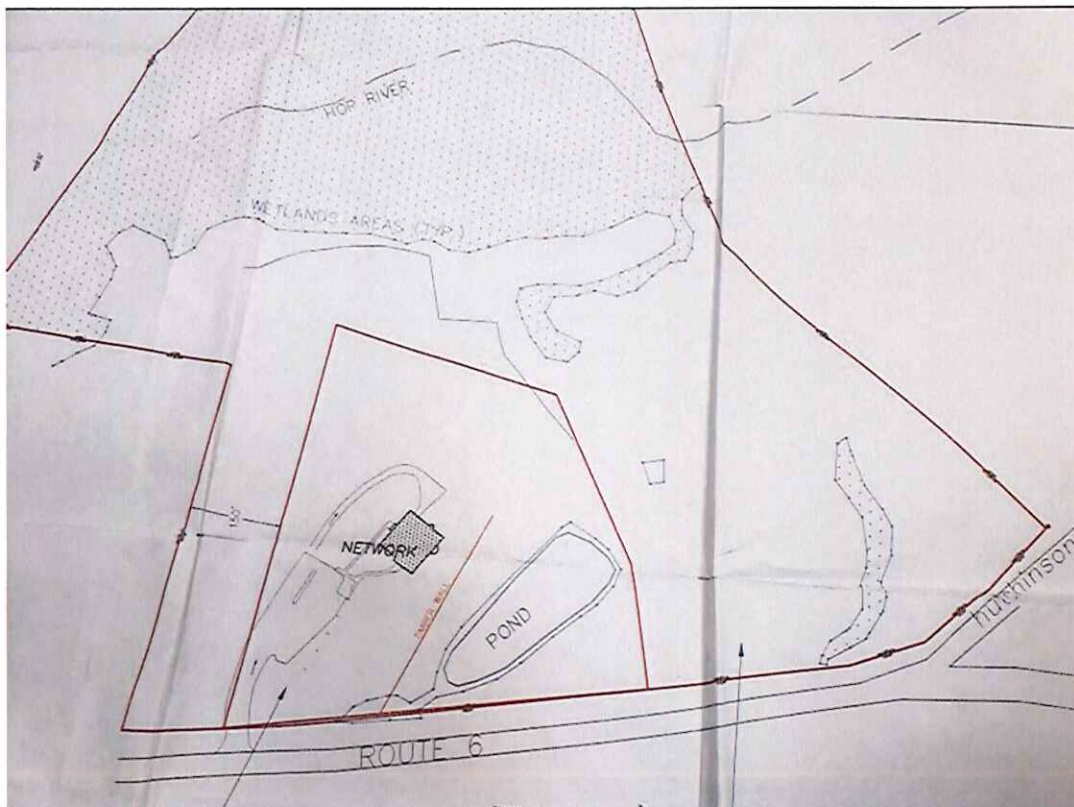

#4

