IWWC
#23-19
Submitted
10/30/2023

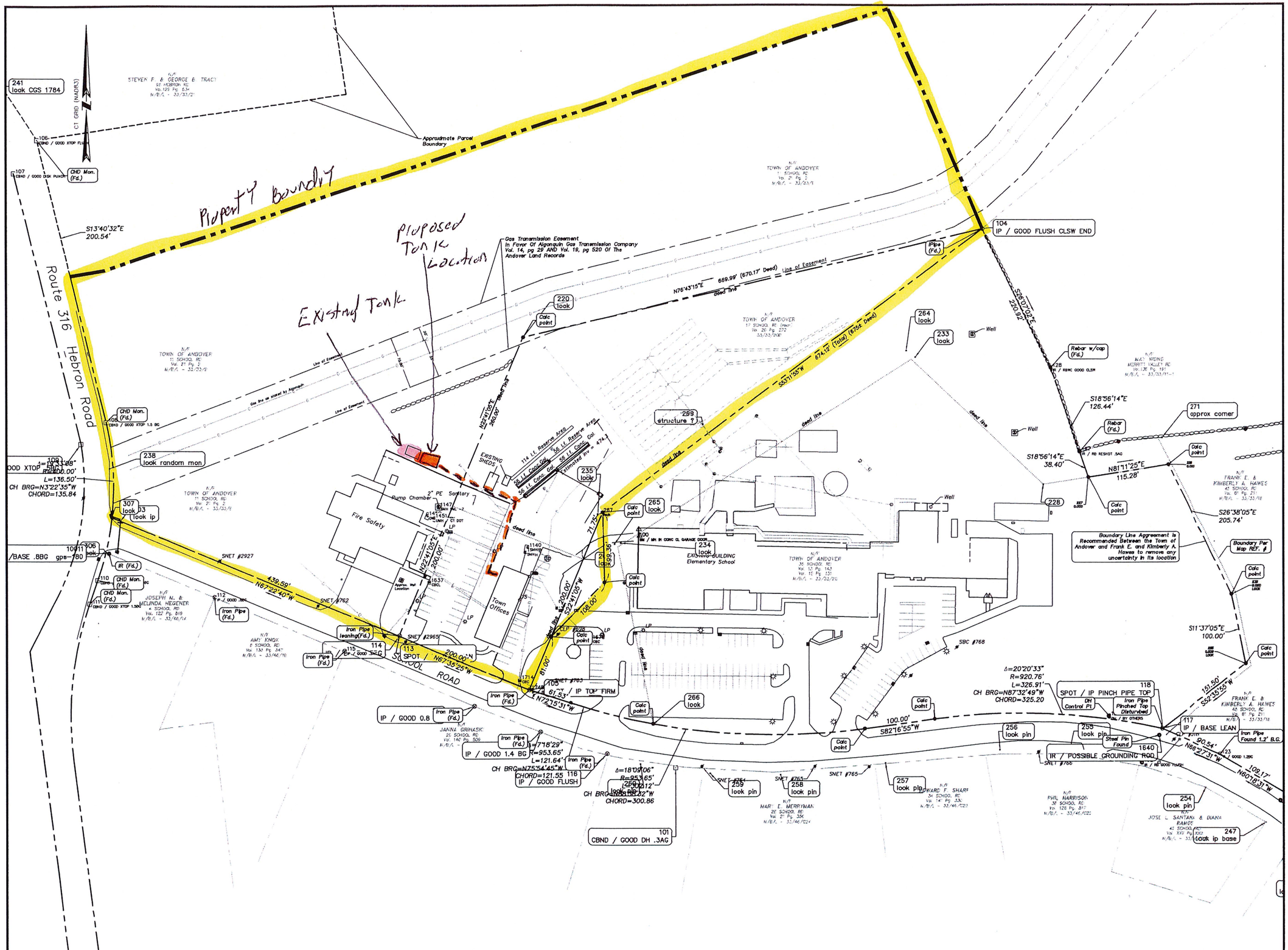

DRAFT

MICHAEL C. HEALEY
P.L.S. #17247

LIMITED BOUNDARY SURVEY

ANDOVER
TOWN OFFICES
COMMUNITY CENTER
FIRE HOUSE
AND SCHOOL SITE

#11, #17 & #35 SCHOOL RD

ANDOVER, CONNECTICUT

JULY 2023

REVISIONS:

NO.	DATE	DESC.

PREPARED FOR:
TOWN OF ANDOVER
17 SCHOOL ROAD
ANDOVER, CT 06232

BSC GROUP
655 Winding Brook Drive
Glastonbury, Connecticut
06033
860 652 8227

© 2023 BSC Group, Inc.

SCALE: 1" = 60'
0 30 60 120 FEET

FILE: P:\83821 00\SURVEY\DRAWINGS
DWG.:
JOB. NO: 83821.00
SHEET 1 OF 2