

SURVEY NOTES:

1.) THIS SURVEY AND MAP HAS BEEN PREPARED IN ACCORDANCE WITH SECTIONS 20-300b-1 THRU 20-300b-20 OF THE REGULATIONS OF CONNECTICUT STATE AGENCIES "MINIMUM STANDARDS OF ACCURACY, CONTENT AND CERTIFICATION FOR SURVEYS AND MAPS", AS ADOPTED BY THE CONNECTICUT ASSOCIATION OF LAND SURVEYORS INC. ON AUGUST 29, 2019. IT IS A LIMITED PROPERTY IMPROVEMENT LOCATION SURVEY MAP BASED ON A RESURVEY CONFORMING TO HORIZONTAL SURVEY ACCURACY CLASS A-2 AND TOPOGRAPHIC ACCURACY CLASS T-2. THE INTENT OF THIS MAP IS TO DEPICT THE LOCATION OF THE PROPOSED OR EXISTING IMPROVEMENTS SHOWN WITH RESPECT TO THE APPLICABLE MUNICIPAL OR STATUTORY REQUIREMENTS.

2.) PROPERTY IS LOCATED IN AN INDUSTRIAL ZONE.

3.) THE PROPERTY IS NOT LOCATED IN A FLOOD HAZARD ZONE A PER NATIONAL FLOOD INSURANCE PROGRAM FLOOD INSURANCE RATE MAP COMMUNITY NUMBER 090161 PANEL NUMBER 0003 A EFFECTIVE DAT FEBRUARY 3, 1982.

4.) TOPOGRAPHY DEPICTED WAS FIELD DERIVED BY BUSHNELL ASSOCIATES LLC. USING AN ASSUMED DATUM.

5.) THE PROPERTY IS SHOWN ON TOWN OF ANDOVER ASSESSOR'S MAP 28 BLOCK 4 PARCEL 5.

6.) THE INLAND WETLAND BOUNDARIES SHOWN WERE FILED DELINEATED BY RICHARD ZULICK CERTIFIED SOIL SCIENTIST.

MAP REFERENCES:

1.) PLAN PREPARED FOR HILLSIDE SELF STORAGE CENTER, LLC 132 JONATHAN TRUMBULL HIGHWAY ANDOVER, CT. ZONING LOCATION SURVEY SPECIAL PERMIT PLAN SCALE: 1"=40' DATE: 8/15/02 FILE NO. 99098-A SHEET 1 OF 3 HOLMES AND HENRY ASSOCIATES LLC CONSULTING ENGINEERS LAND SURVEYORS LAND PLANNERS 2179 BOSTON TPKE. COVENTRY, CT. 06238 (860) 742-0340 REVISIONS TO 11/4/02

CONSTRUCTION NOTES:

1.) OWNER OR CONTRACTOR IS RESPONSIBLE FOR OBTAINING ALL NECESSARY PERMITS AND APPROVALS.

2.) OWNER OR CONTRACTOR TO VERIFY ALL DIMENSIONS AND INFORMATION CONTAINED ON THIS PLAN PRIOR TO THE START OF CONSTRUCTION. THE ENGINEER SHALL BE NOTIFIED OF ANY DISCREPANCIES PRIOR TO THE START OF CONSTRUCTION.

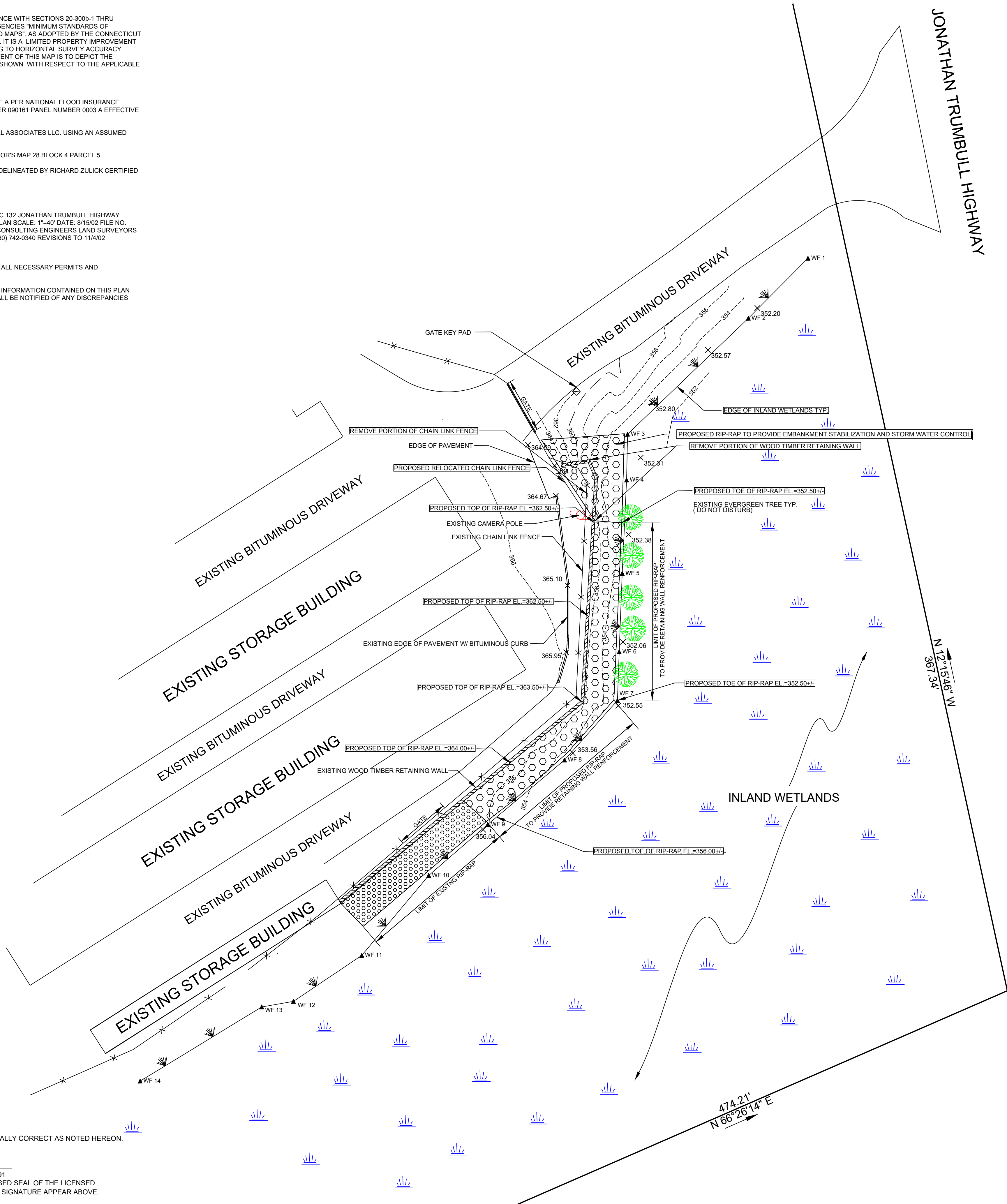

TO MY KNOWLEDGE AND BELIEF, THIS MAP IS SUBSTANTIALLY CORRECT AS NOTED HEREON.

ANDREW F. BUSHNELL P.E. L.S. 24591
THIS MAP IS NOT VALID UNLESS IT BEARS THE EMBOSSED SEAL OF THE LICENSED LAND SURVEYOR WHOSE REGISTRATION NUMBER AND SIGNATURE APPEAR ABOVE.



LEGEND

- EXISTING UTILITY POLE
- X 604 EXISTING SPOT GRADE
- - - 604 - - - EXISTING CONTOUR
- EDGE OF FIELD LOCATED WETLANDS
- WF 20 WETLANDS FLAG

UTILITIES SHOWN ON THIS MAP WERE DERIVED FROM FIELD LOCATIONS AND EXISTING MAPPING CONTRACTOR TO VERIFY LOCATIONS AND DEPTH IN THE FIELD PRIOR THE START OF ANY CONSTRUCTION. "CALL BEFORE YOU DIG (1-800-922-4455)."

PLAN PREPARED FOR
HILLSIDE SELF STORAGE CENTER, LLC

132 JONATHAN TRUMBULL HIGHWAY ANDOVER, CT.

WETLANDS PLAN

SCALE: 1"=20' DATE: 2/1/2021 FILE NO. 2020-122 SHEET: 1 OF 1

BUSHNELL ASSOCIATES LLC.
CIVIL ENGINEERING AND LAND SURVEYING
563 WOODBRIDGE STREET MANCHESTER, CT. 06042
860-643-7875

REVISIONS:

