



TOWN OF ANDOVER, CT

TOWN CENTER MULTI-USE TRAIL

LOTICIP SOLICITATION

RT 316 - HEBRON RD. TOWN OF ANDOVER
TOLLAND COUNTY /CONNECTICUT



DRAWING INDEX	
SHEET NO.	SHEET TITLE
G001	COVER SHEET
C100	TRAIL LAYOUT - NORTH AND SOUTH SECTIONS
C101	TRAIL LAYOUT ENLARGEMENT PLANS - AREAS 1 & 2
C102	TRAIL LAYOUT ENLARGEMENT PLANS - AREAS 3 & 4
C103	TRAIL LAYOUT ENLARGEMENT PLAN - AREA 5 & DETAILS
C400	TRAIL PROFILES NORTH & SOUTH SECTIONS
C500	TRAIL DESIGN SECTIONS

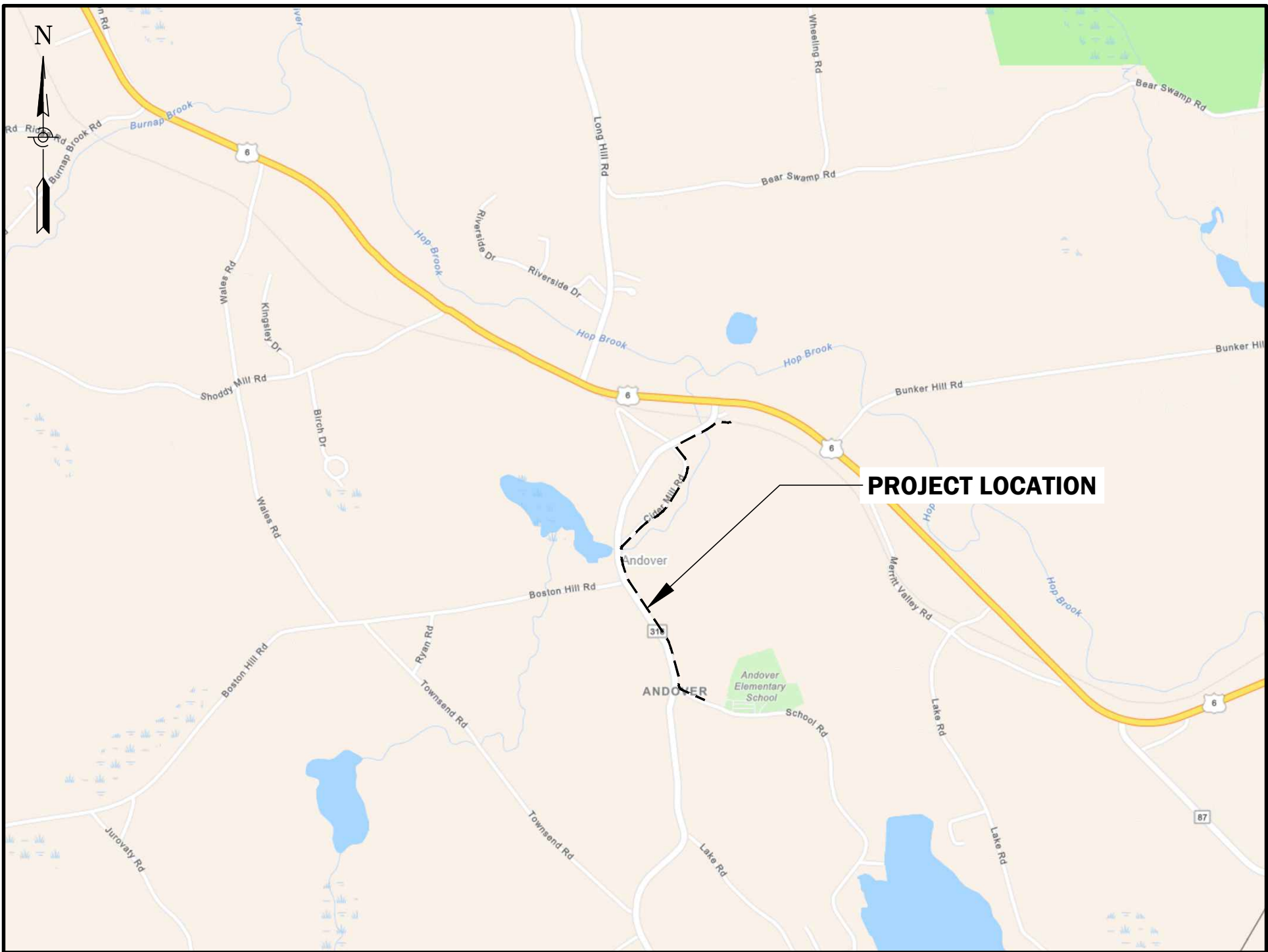

PROJECT LOCATION MAP
NOT TO SCALE

FEBRUARY 2024

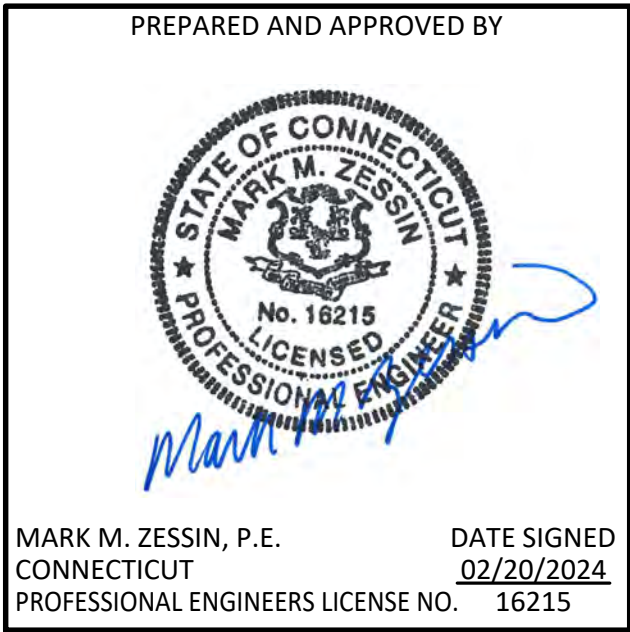

Sheet Number
G001
Project Number
3741.001.001

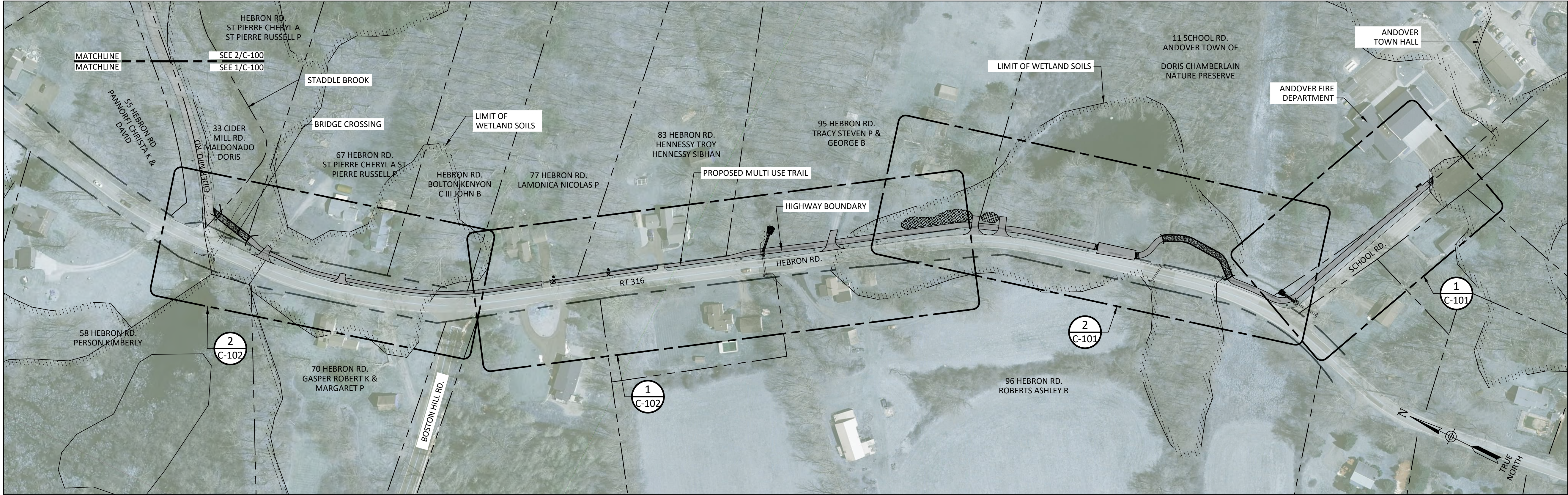

1 MULTI-USE TRAIL SOUTH SECTION (SCHOOL RD. TO CIDER MILL RD.)
SCALE: 1"=100'

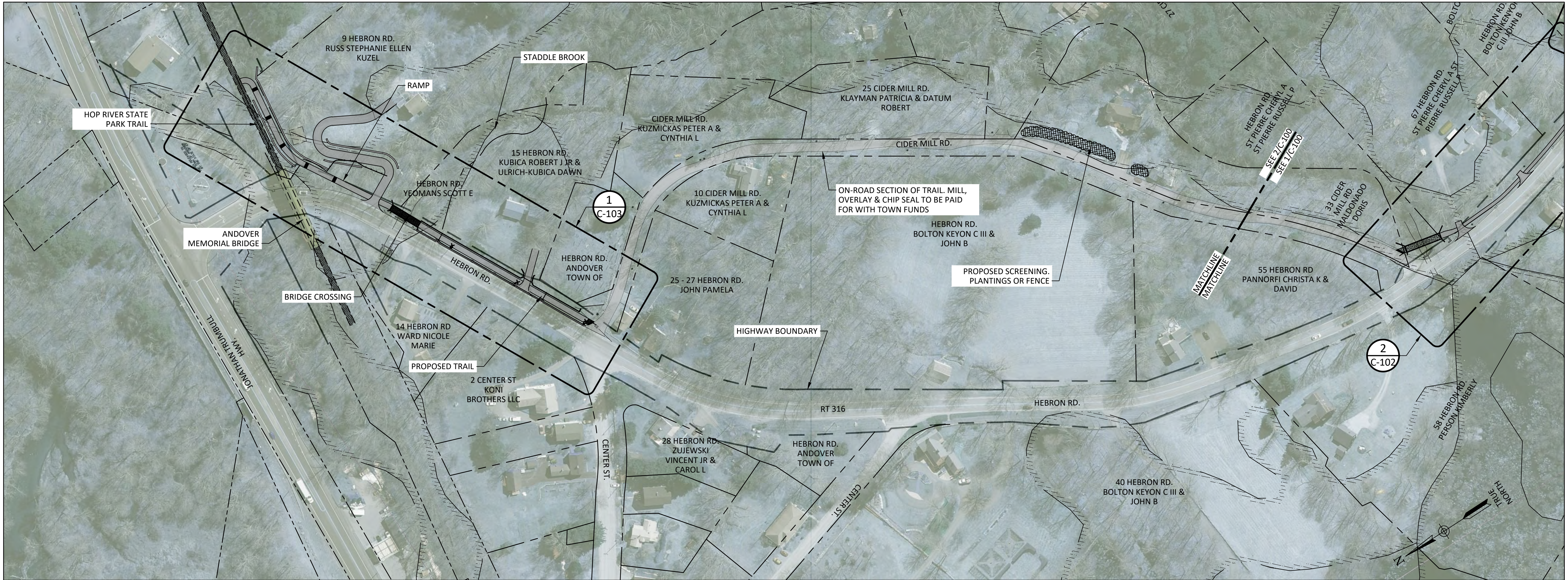

2 MULTI-USE TRAIL NORTH SECTION (CIDER MILL RD. TO HOP RIVER TRAIL)
SCALE: 1"=100'

- LEGEND
- PROPOSED MULTI-USE TRAIL
 - MULTI-USE TRAIL BRIDGE CROSSING
 - PRECAST CONCRETE BOARDWALK
 - ON-ROAD SECTION OF TRAIL
MILL & REPAVE
 - LIMIT OF GRADING
 - HIGHWAY BOUNDARY
 - PROPERTY LINE
 - WETLAND SOILS
 - PROPOSED PLANTING

- SURVEY NOTES:
- EDGE OF PAVEMENT, UTILITY POLES AND CATCH BASINS ALONG HEBRON & CIDER MILL ROADS WERE OBTAINED FROM A FIELD SURVEY PERFORMED BY BARTON & LOGUIDICE ON JANUARY 2024.
 - HIGHWAY BOUNDARY ALONG HEBRON ROAD WAS OBTAINED FROM CT DOT MAPS.
 - AERIAL IMAGERY, TOPOGRAPHY, WETLAND SOILS AND PROPERTY LINES WERE OBTAINED FROM CT GIS DATASETS.

TOWN OF ANDOVER, CT TOWN CENTER MULTI-USE TRAIL		TOLLAND COUNTY, CT	
TRAIL LAYOUT NORTH AND SOUTH SECTIONS			
Barton & Loguidice 41 Sequin Drive Glastonbury, CT 06033		REVIEW ONLY NOT FOR CONSTRUCTION	
Date FEBRUARY, 2024		Scale AS SHOWN	
Sheet Number C100		Project Number 3741.001.001	

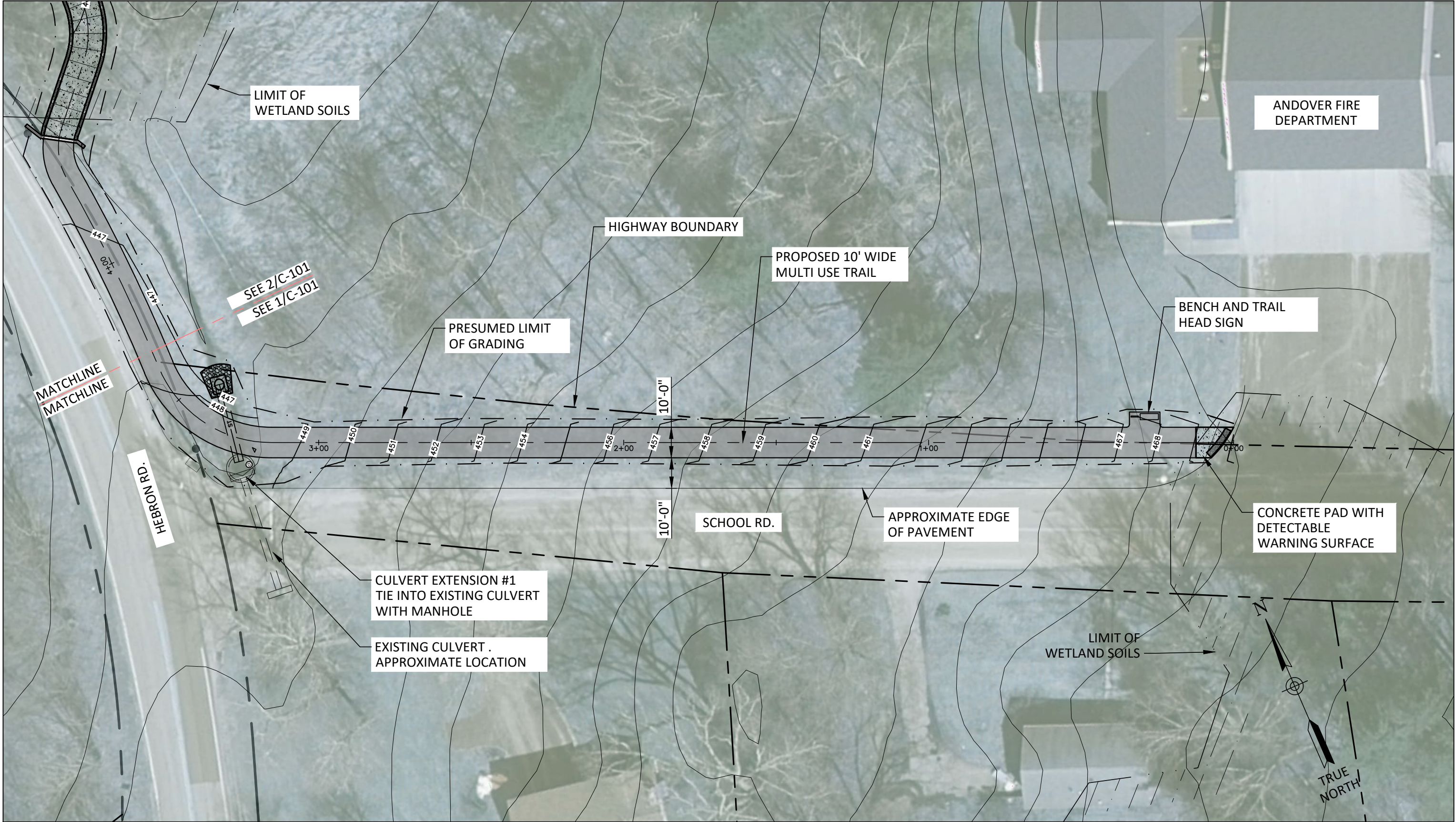

1 MULTI-USE TRAIL AREA 1 (SCHOOL RD.)
SCALE: 1"=30'

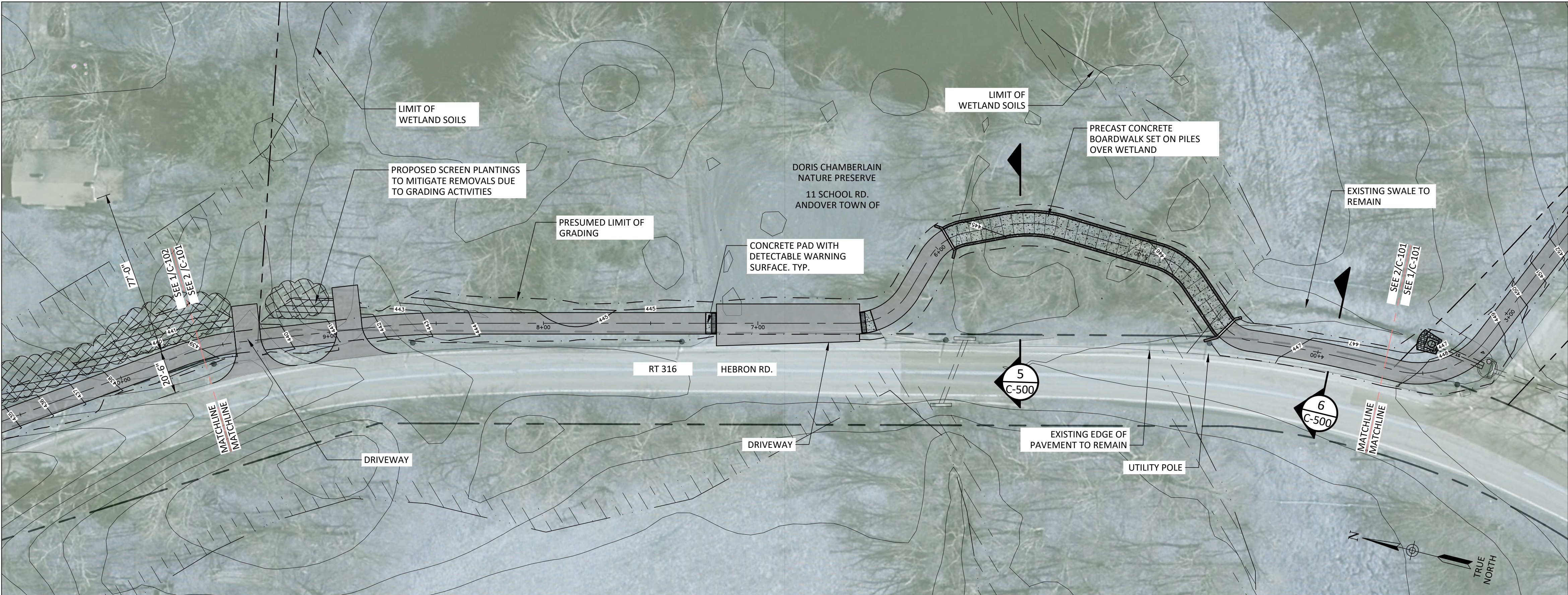

2 MULTI-USE TRAIL AREA 2 (11 SCHOOL RD.)
SCALE: 1"=30'



REVISIONS	

TOWN OF ANDOVER, CT
TOWN CENTER MULTI-USE TRAIL
TRAIL LAYOUT
ENLARGEMENT PLANS - AREAS 1 & 2
TOWN OF ANDOVER
TOLLAND COUNTY, CT

Barton & Loguidice

41 Sequin Drive

Glastonbury, CT 06033

B

&L

REVIEW ONLY
NOT FOR
CONSTRUCTION

Date	FEBRUARY, 2024
Scale	AS SHOWN
Sheet Number	C101
Project Number	3741.001.001

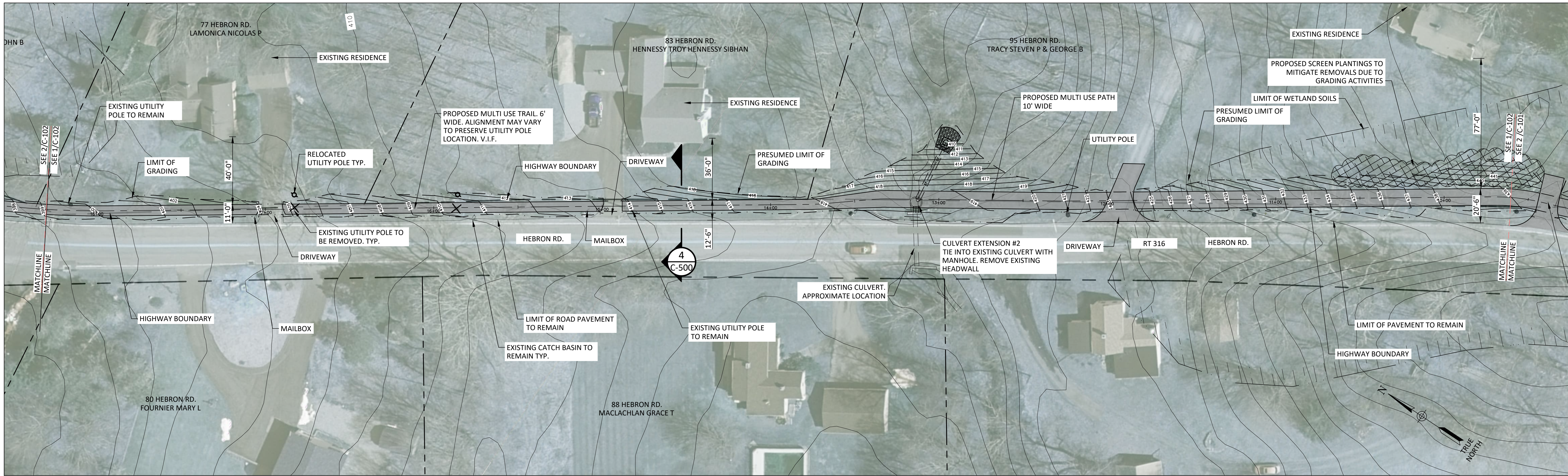

1 MULTI-USE TRAIL AREA 3 (95 TO 77 HEBRON RD.)
SCALE: 1"=30'

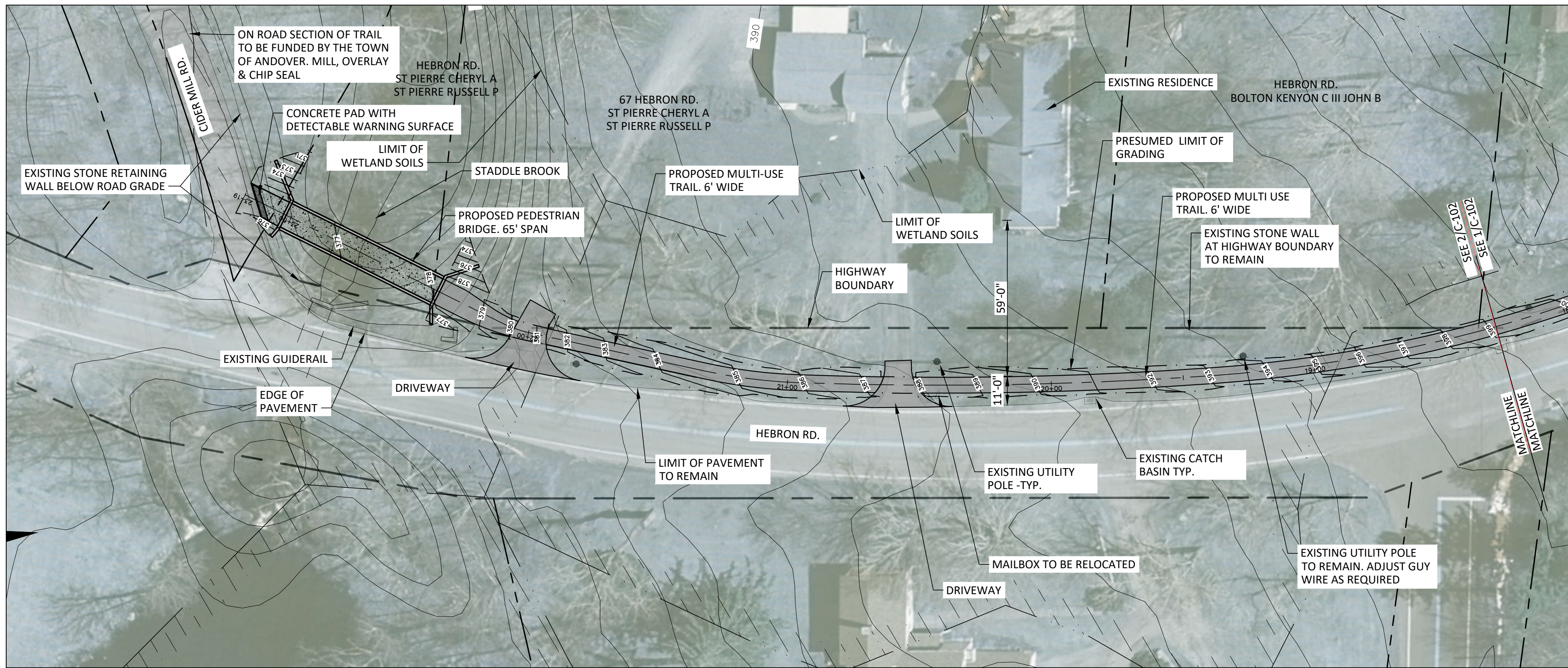

2 MULTI-USE TRAIL AREA 4 (67 HEBRON RD.)
SCALE: 1"=30'

TOWN OF ANDOVER, CT
TOWN CENTER MULTI-USE TRAIL
TRAIL LAYOUT
ENLARGEMENT PLANS - AREAS 3 & 4
TOLLAND COUNTY, CT

Barton & Loguidice
41 Sequin Drive
Glastonbury, CT 06033
B&L

REVIEW ONLY
NOT FOR
CONSTRUCTION

Date
FEBRUARY, 2024
Scale
AS SHOWN
Sheet Number
C102
Project Number
3741.001.001

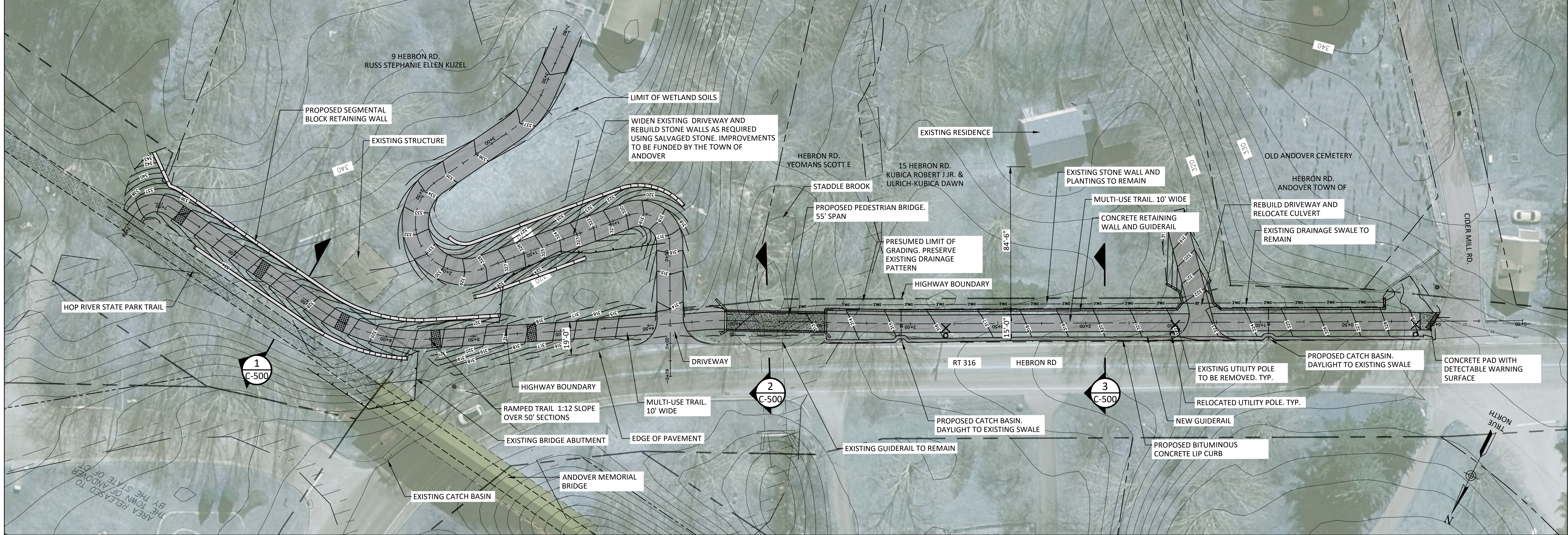

1 MULTI-USE TRAIL AREA 5 (CIDER MILL RD. TO HOP RIVER TRAIL)
SCALE: 1"=30'



BRIDGE SUMMARY
Connector Pedestrian Bridge 70' Span x 4' Width
Deck Type: IPE (Hardwood)
Bridge Finish: Weathering Steel



BRIDGE REFERENCE PHOTOGRAPH

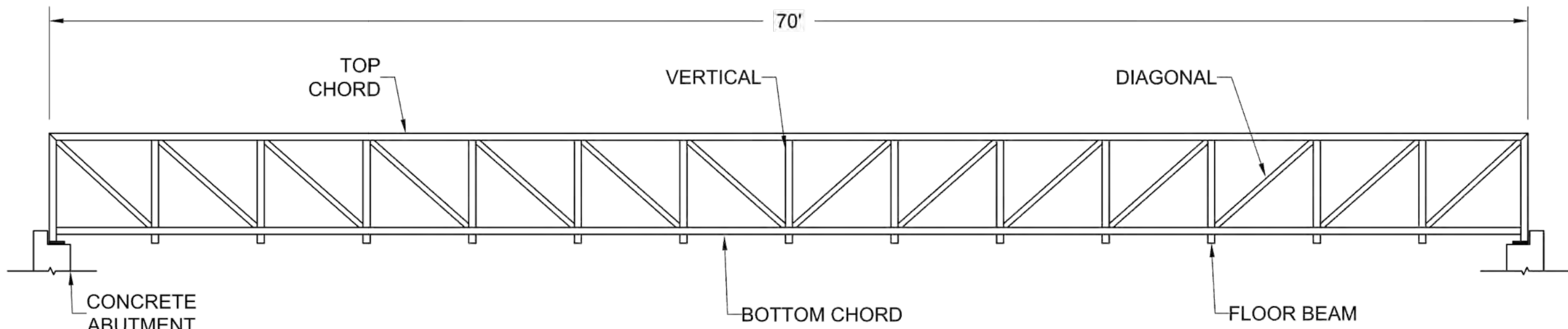

BRIDGE ELEVATION

2 PEDESTRIAN BRIDGE
SCALE: NTS

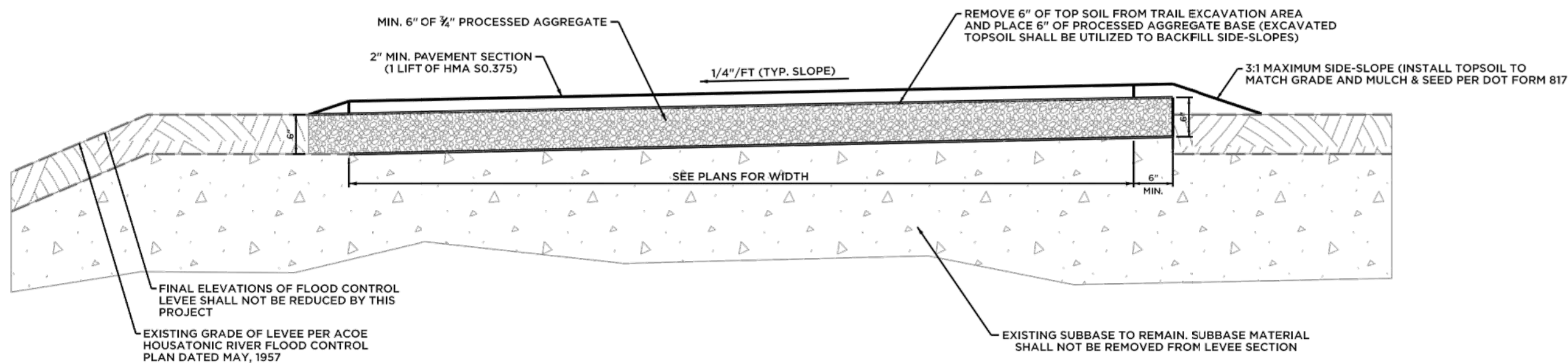

3 TYPICAL TRAIL SECTION
SCALE: NTS

REVISIONS	
TOWN OF ANDOVER, CT TOWN CENTER MULTI-USE TRAIL	
TRAIL LAYOUT ENLARGEMENT PLAN - AREA 5 & DETAILS	
TOLLAND COUNTY, CT	
TOWN OF ANDOVER	
Barton & Loguidice 41 Sequin Drive Glastonbury, CT 06033	
REVIEW ONLY NOT FOR CONSTRUCTION	
Date	FEBRUARY, 2024
Scale	AS SHOWN
Sheet Number	C103
Project Number	3741.001.001

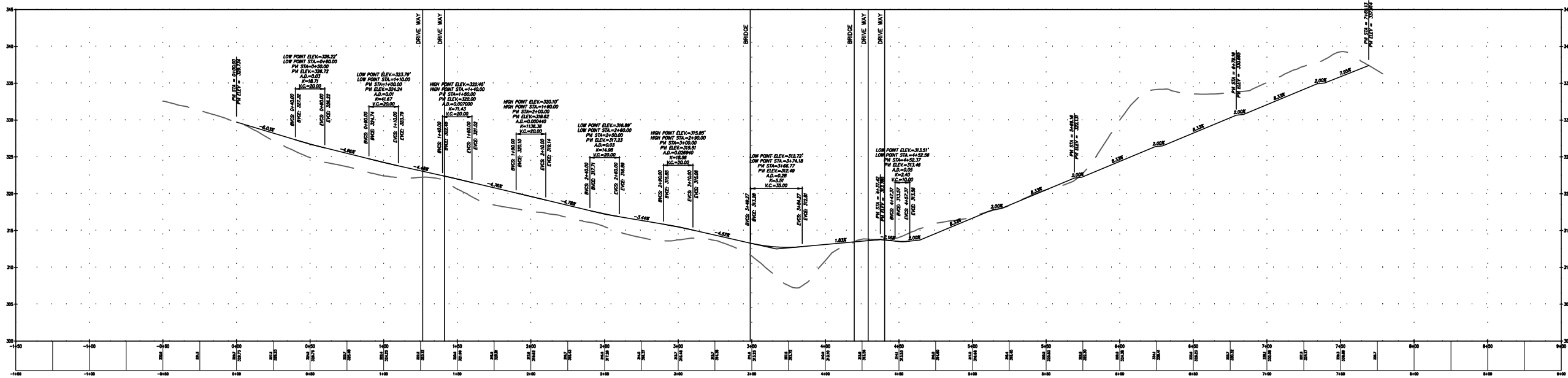

1 NORTH SECTION GRADING PROFILE FROM CIDER MILL RD. TO ANDOVER BRIDGE
SCALE: NTS

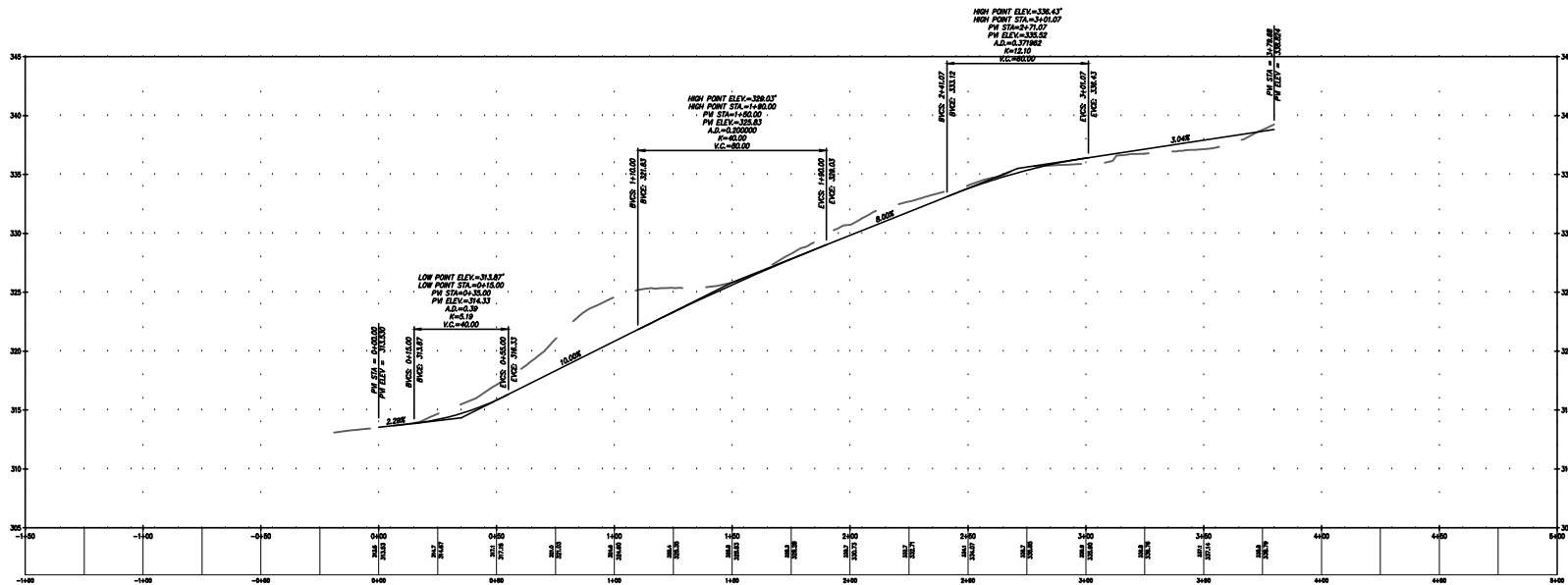

2 9 HEBRON RD. DRIVEWAY GRADING PROFILE
SCALE: NTS

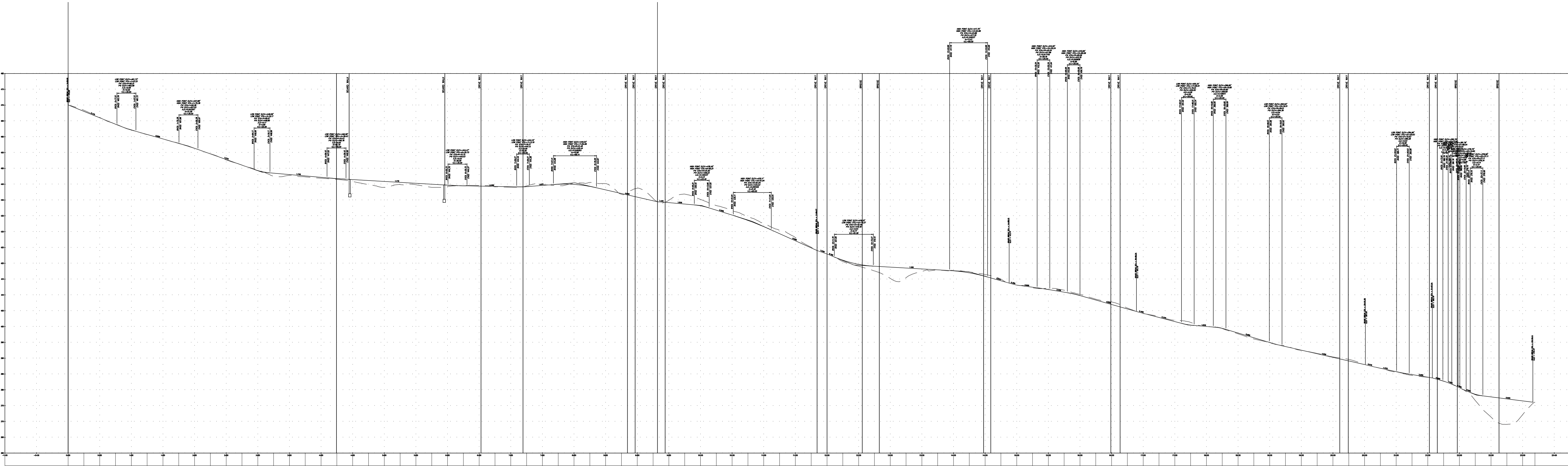

3 SOUTH SECTION GRADING PROFILE FROM SCHOOL RD. TO CIDER MILL RD.
SCALE: NTS

REVISIONS	

TOWN OF ANDOVER, CT
TOWN CENTER MULTI-USE TRAIL
TRAIL PROFILES
NORTH AND SOUTH SECTIONS
TOLLAND COUNTY, CT
TOWN OF ANDOVER

Barton & Loguidice
41 Sequin Drive
Glastonbury, CT 06033
B&L

REVIEW ONLY
NOT FOR
CONSTRUCTION

Date	FEBRUARY, 2024
Scale	AS SHOWN
Sheet Number	C400
Project Number	3741.001.001

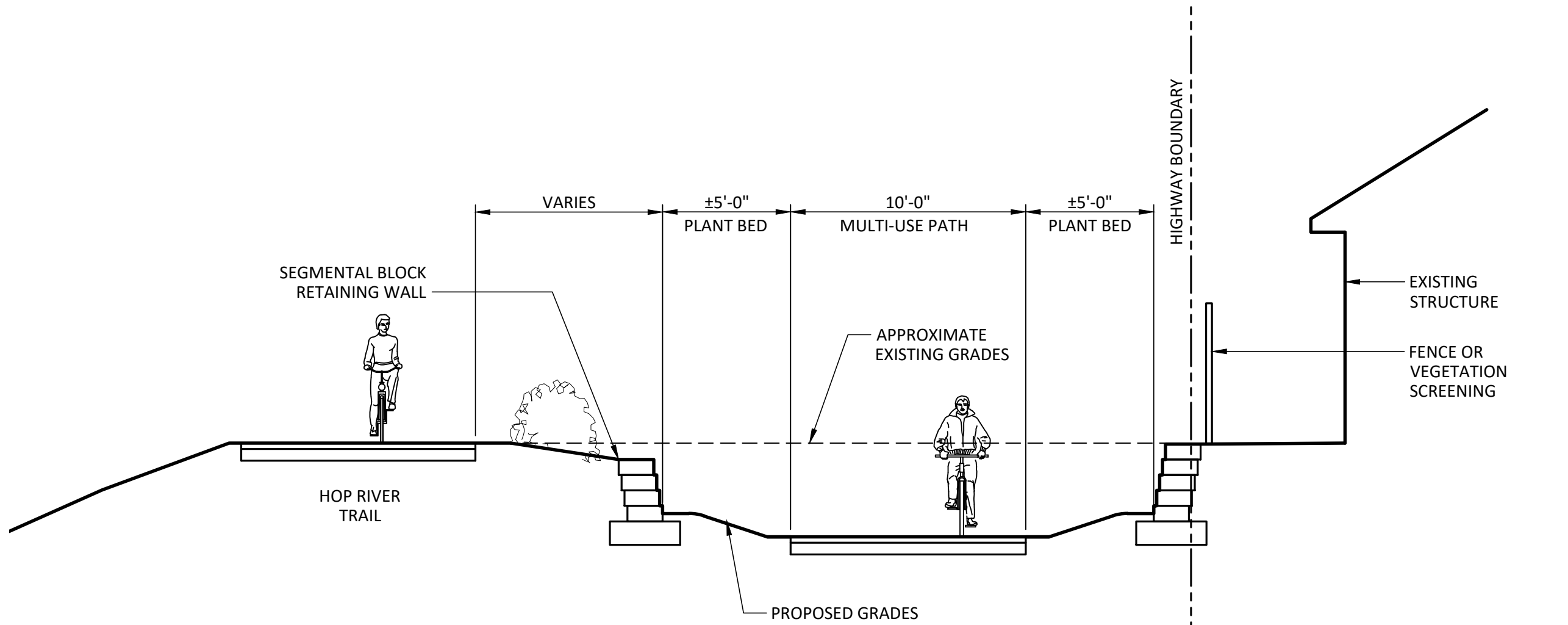

1 DESIGN SECTION - HOP RIVER TRAIL ACCESS RAMP
SCALE: 1" = 5'

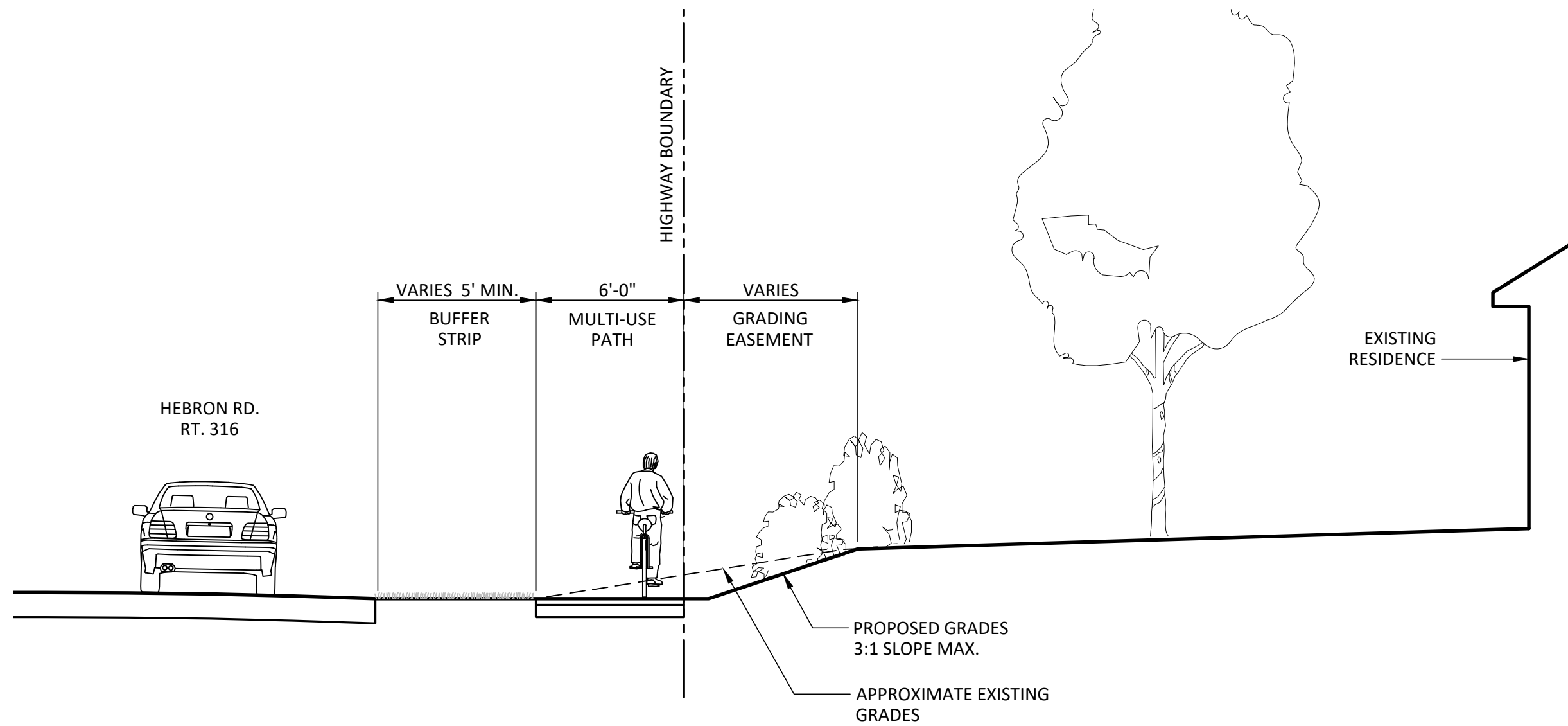

4 DESIGN SECTION - 83 HEBRON RD
SCALE: 1" = 5'

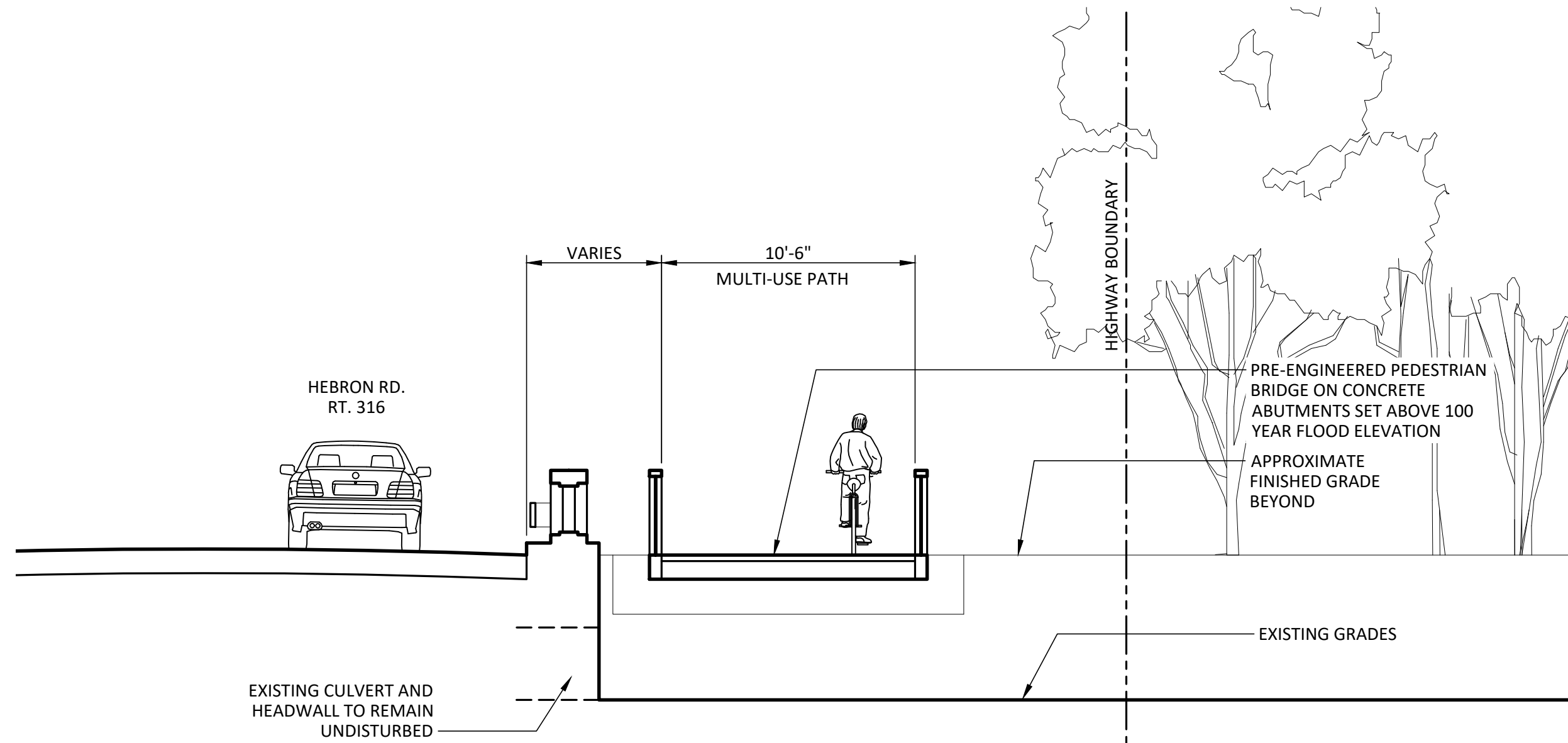

2 DESIGN SECTION - BRIDGE CROSSING AT EXISTING CULVERT
SCALE: 1" = 5'

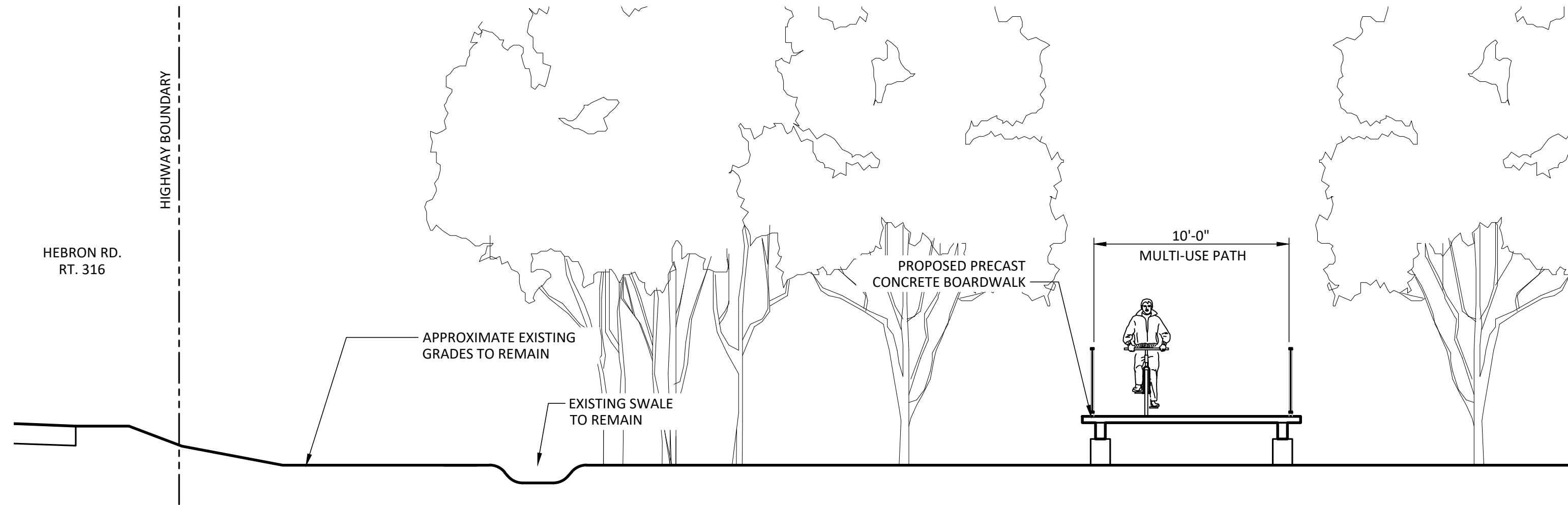

5 DESIGN SECTION - BOARDWALK OVER WETLAND
SCALE: 1" = 5'

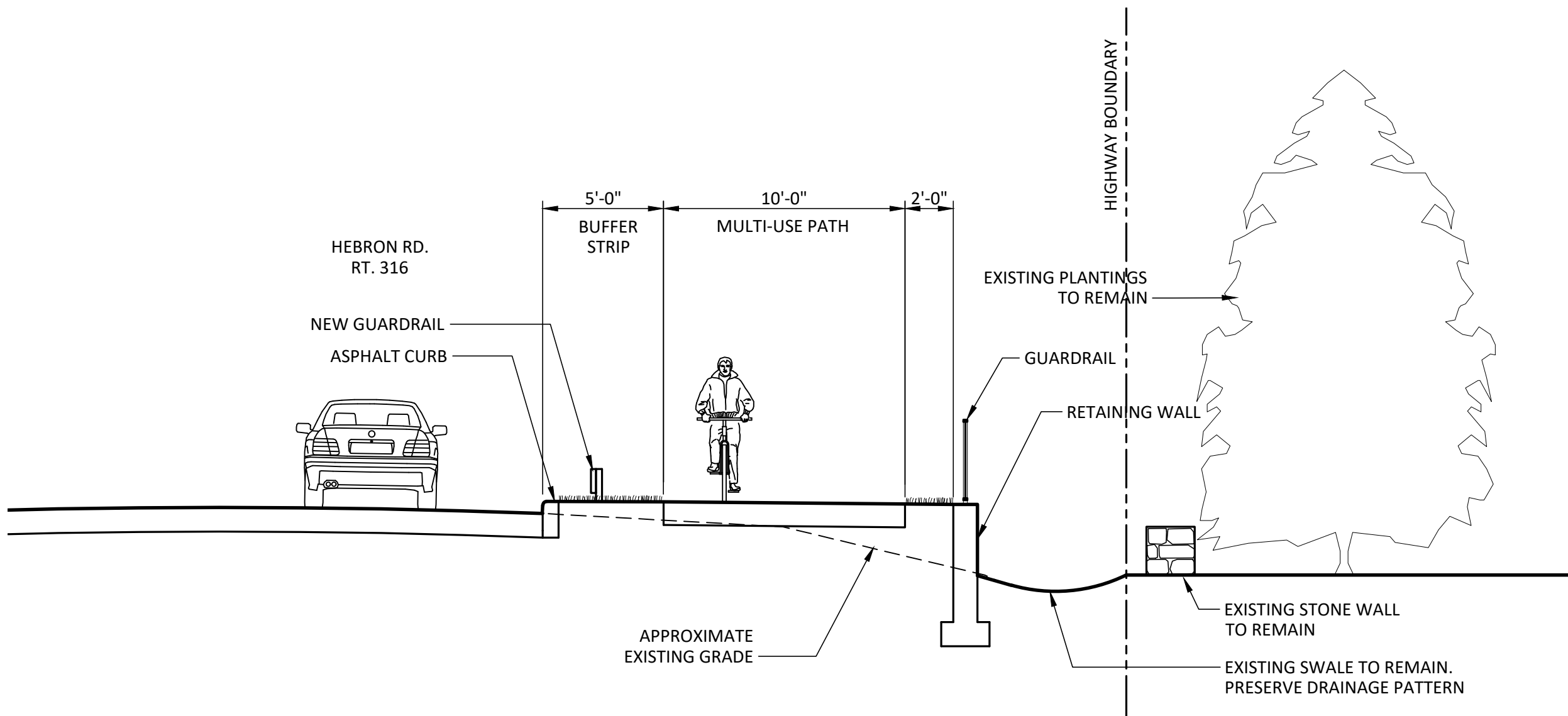

3 DESIGN SECTION - 15 HEBRON RD
SCALE: 1" = 5'

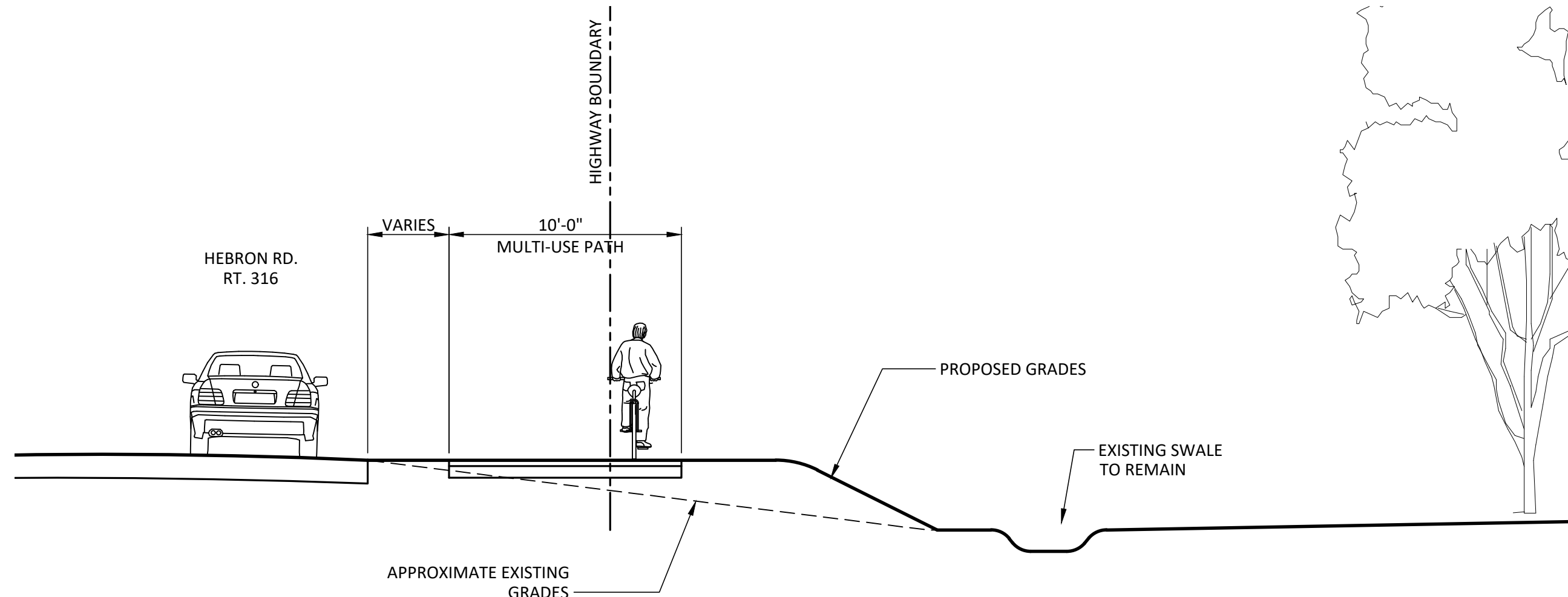

6 DESIGN SECTION - TRAIL ADJACENT DRAINAGE SWALE
SCALE: 1" = 5'

REVISIONS

TOLLAND COUNTY, CT

TOWN OF ANDOVER, CT
TOWN CENTER MULTI-USE TRAIL
TRAIL DESIGN SECTIONS

TOWN OF ANDOVER

Barton & Loguidice
41 Sequin Drive
Glastonbury, CT 06033

B&L

REVIEW ONLY
NOT FOR
CONSTRUCTION

Date	FEBRUARY, 2024
Scale	AS SHOWN
Sheet Number	C500
Project Number	3741.001.001