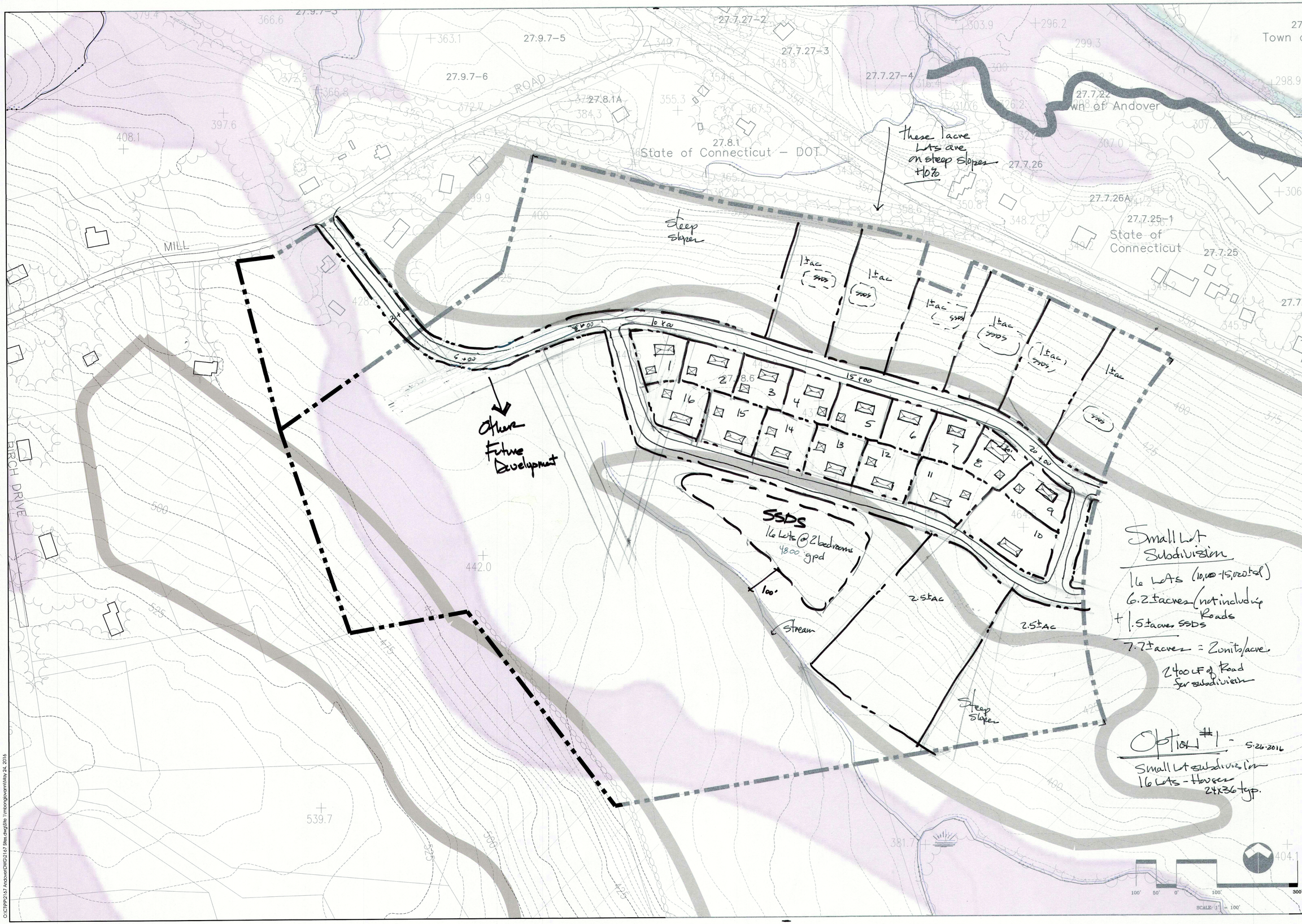

LADA, P.C.
Land Planners
104 West Street
Simsbury, CT 06070 (860) 651-4971
2050 Route 22 (Suite 104)
Brewster, NY 10509 (845) 278-7424

WILLIAM WARNER, AICP
PLANNING CONSULANT

TOWN OF ANDOVER
17 SCHOOL ROAD
ANDOVER, CT 06232

Date	Description	No.
Revisions		

Phelps Property - Mill Road & Route 6

Andover Incentive Housing Zone Study

Andover, CT

Project:	2167
Scale:	1"=100'
Date:	05/10/16
Drawn by:	
Checked by:	
Drawing No.	

O:\CIVIP\2167 Andover\DWG\2167 Sites.dwg\Site 1\mbongiovanni\May 24, 2016